

# Stellar Evolution





# Concept Note

This collection is based on the life cycle of a star “Stellar Evolution.” Using the phases of its destruction and the formation of a nebula I portray a cycle of human emotions through a human to star comparison. It starts with a supernova which represents a collision within one’s self. The acceptance of change and letting things go is portrayed through a neutron stellar. Finally, the rise of a nebula shows evolution - the new, better version of yourself. The entire collection revolves around human growth shown through the contrast of astronomical demolition.

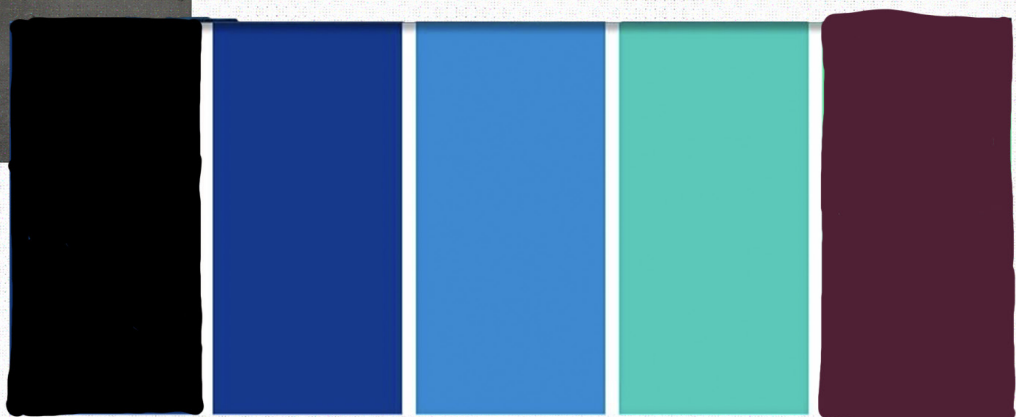

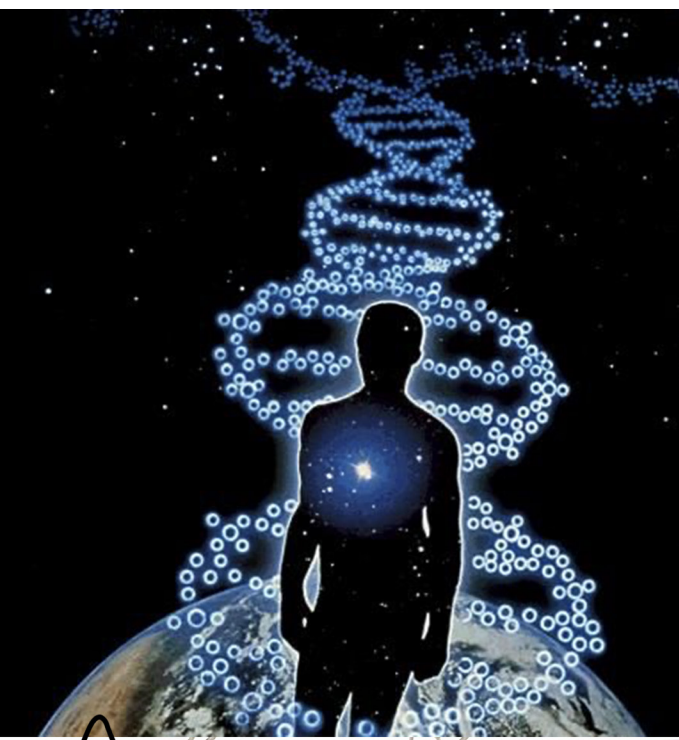

we love univ...  
But not our...  
humans are 99% atoms  
made of serv...  
neurons  
stems

universe  
stretch mark  
Inis  
Tascuntis  
neurons  
stems  
supernova  
(week 2)

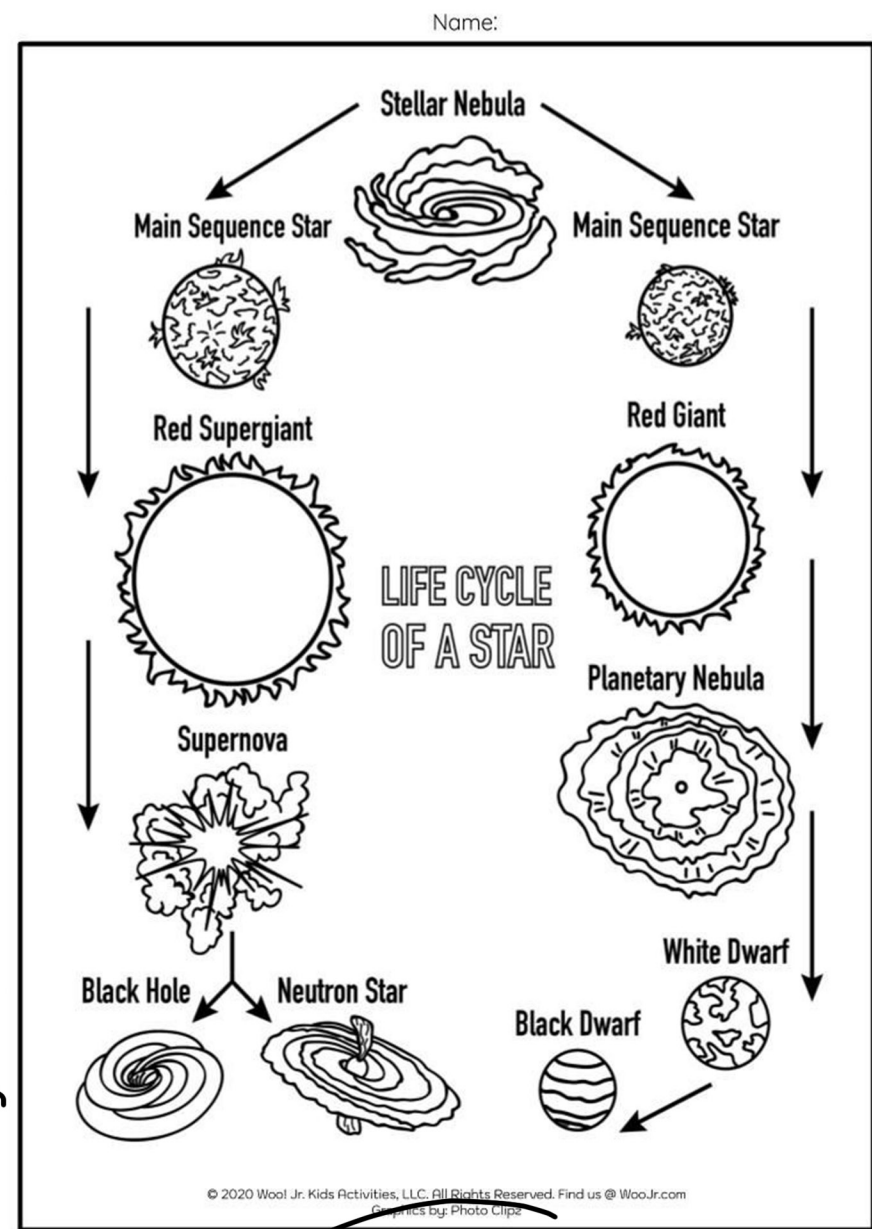

The collection  
is based on the  
lifecycle of stars

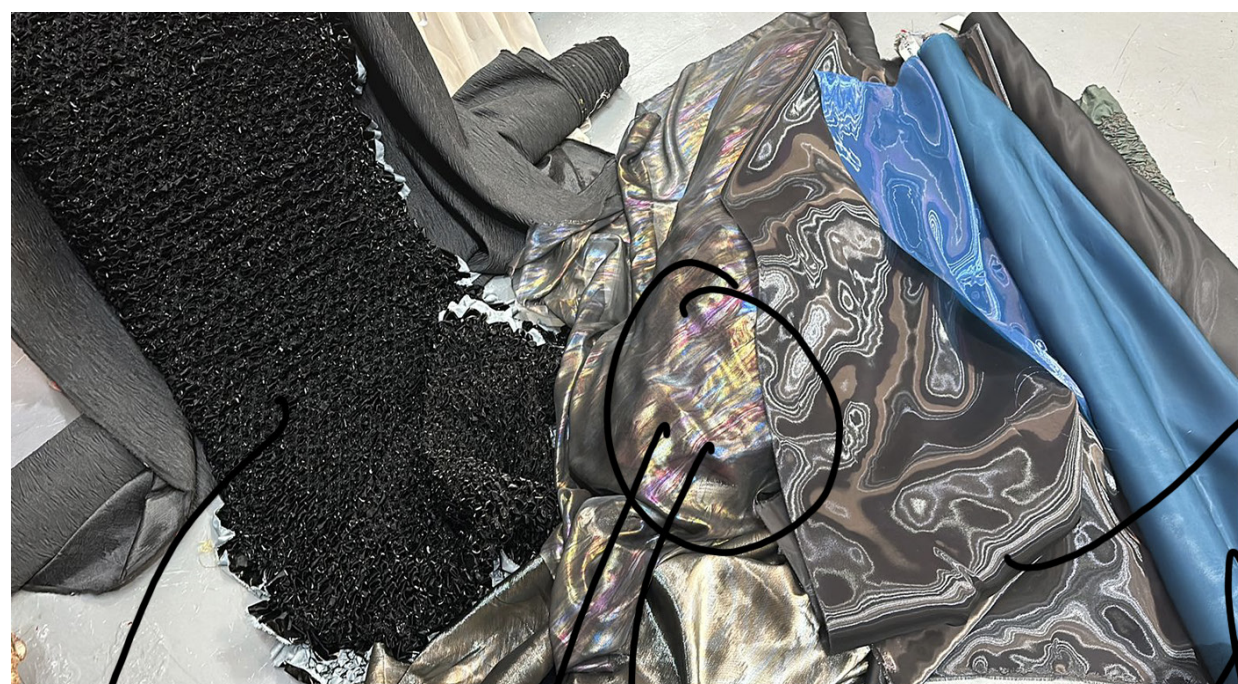

glass organ  
smoking  
computer this fabric onto  
used on the shirt.

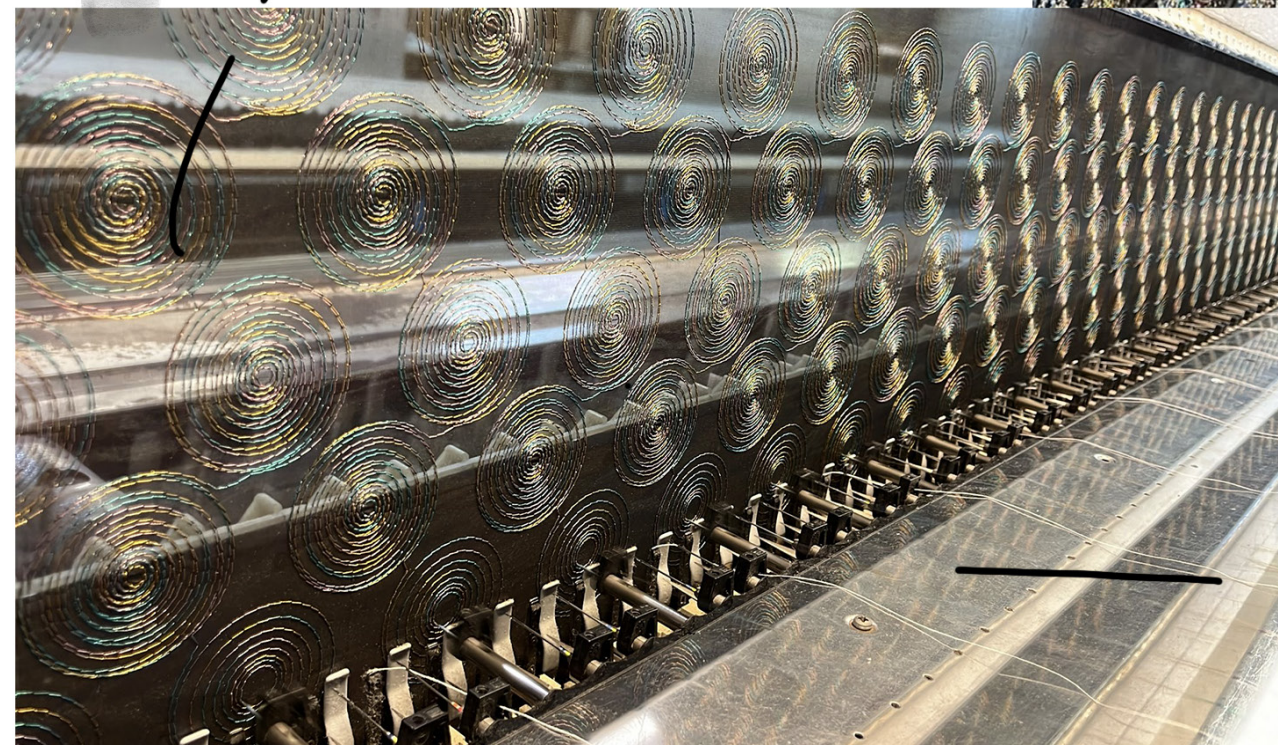

look like  
Human  
star  
Humans  
[Homo]  
Human mind  
Black  
rubber  
Cook  
fashion market  
Is branding  
we perceive our  
the brands are getting more inc



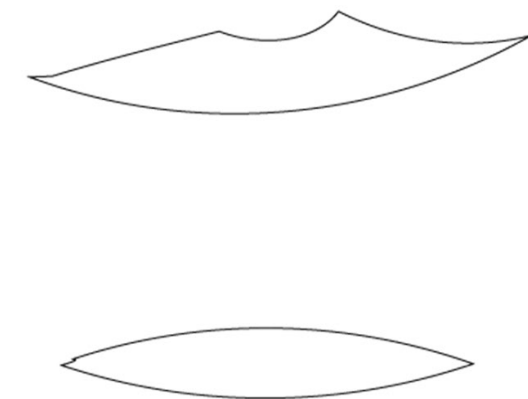
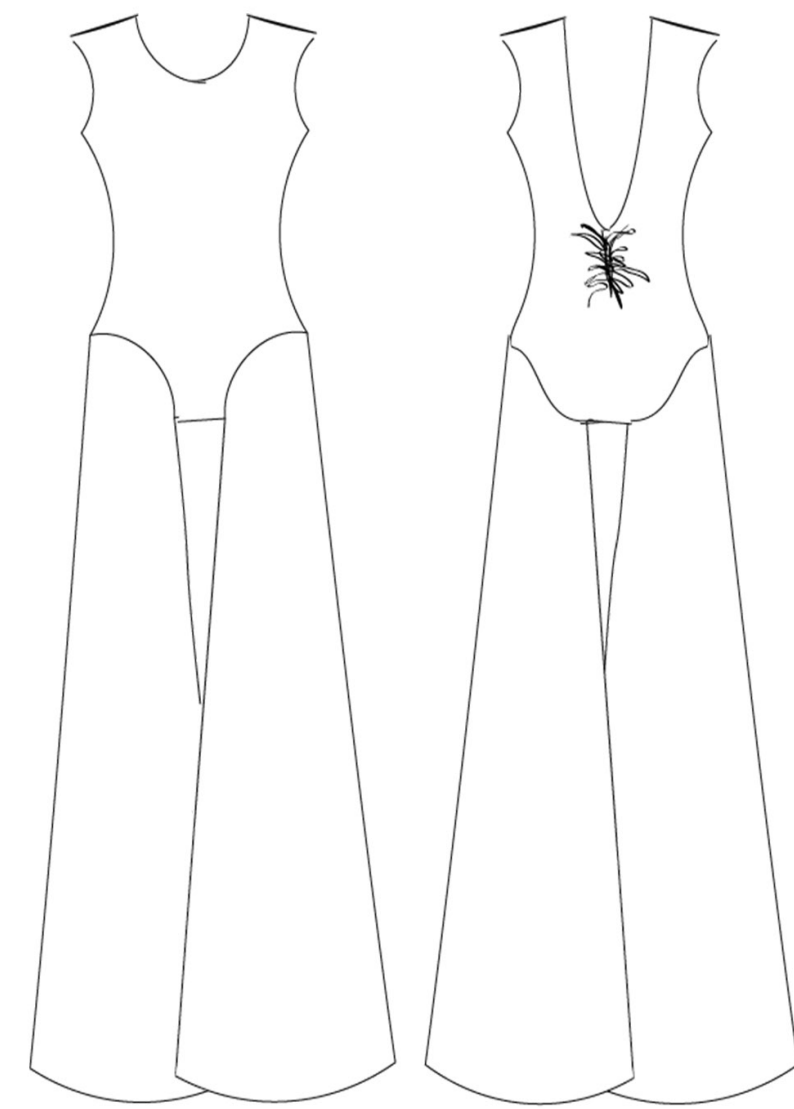
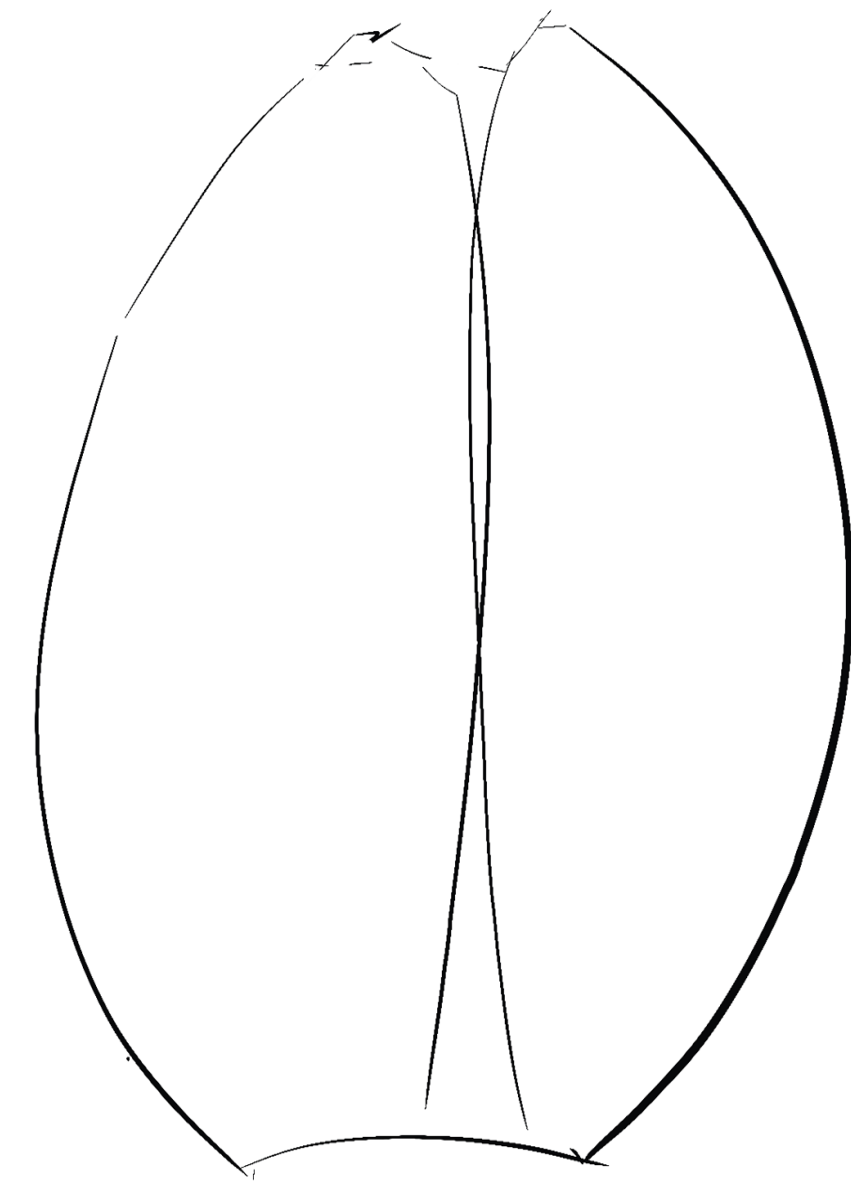
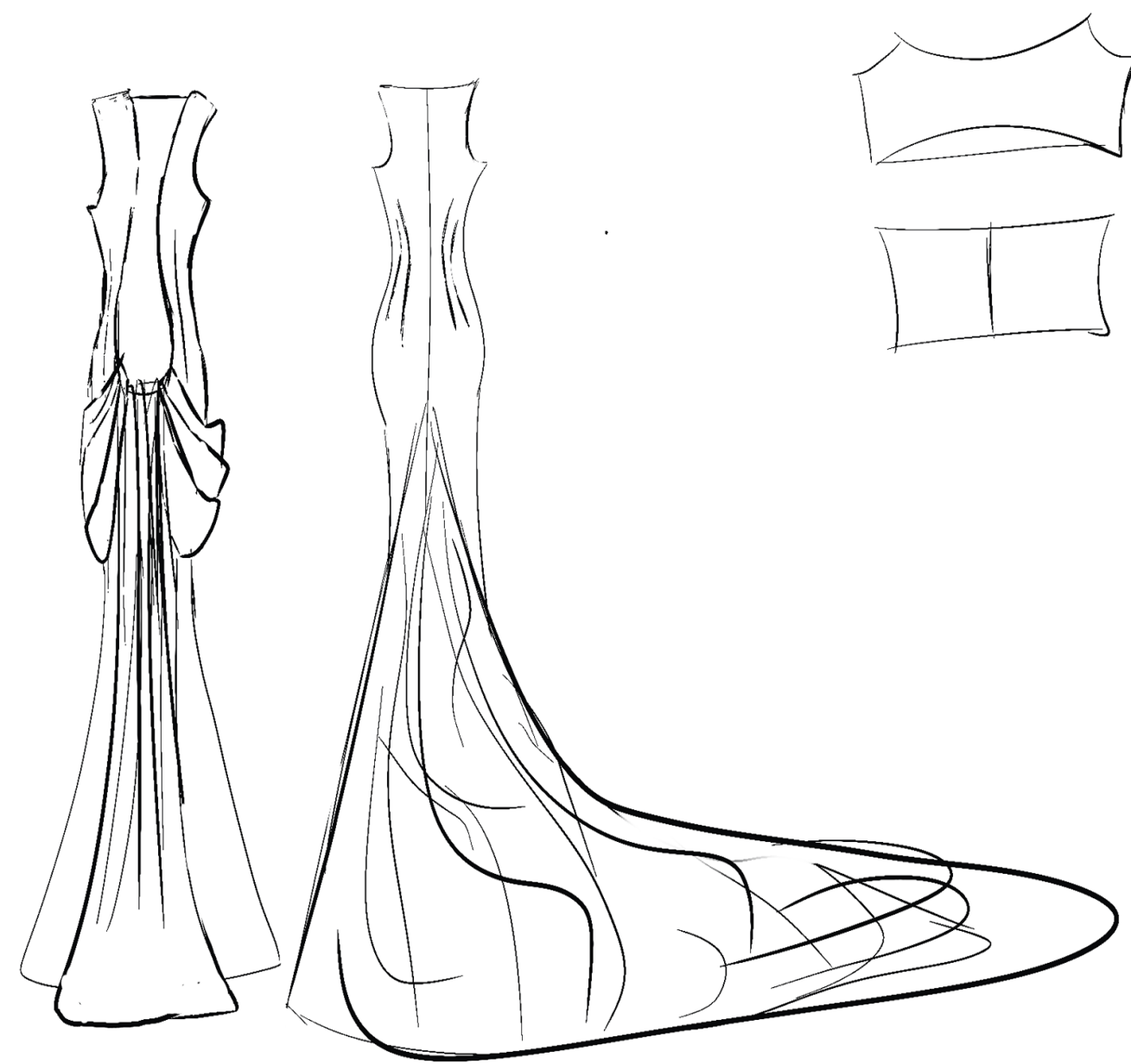
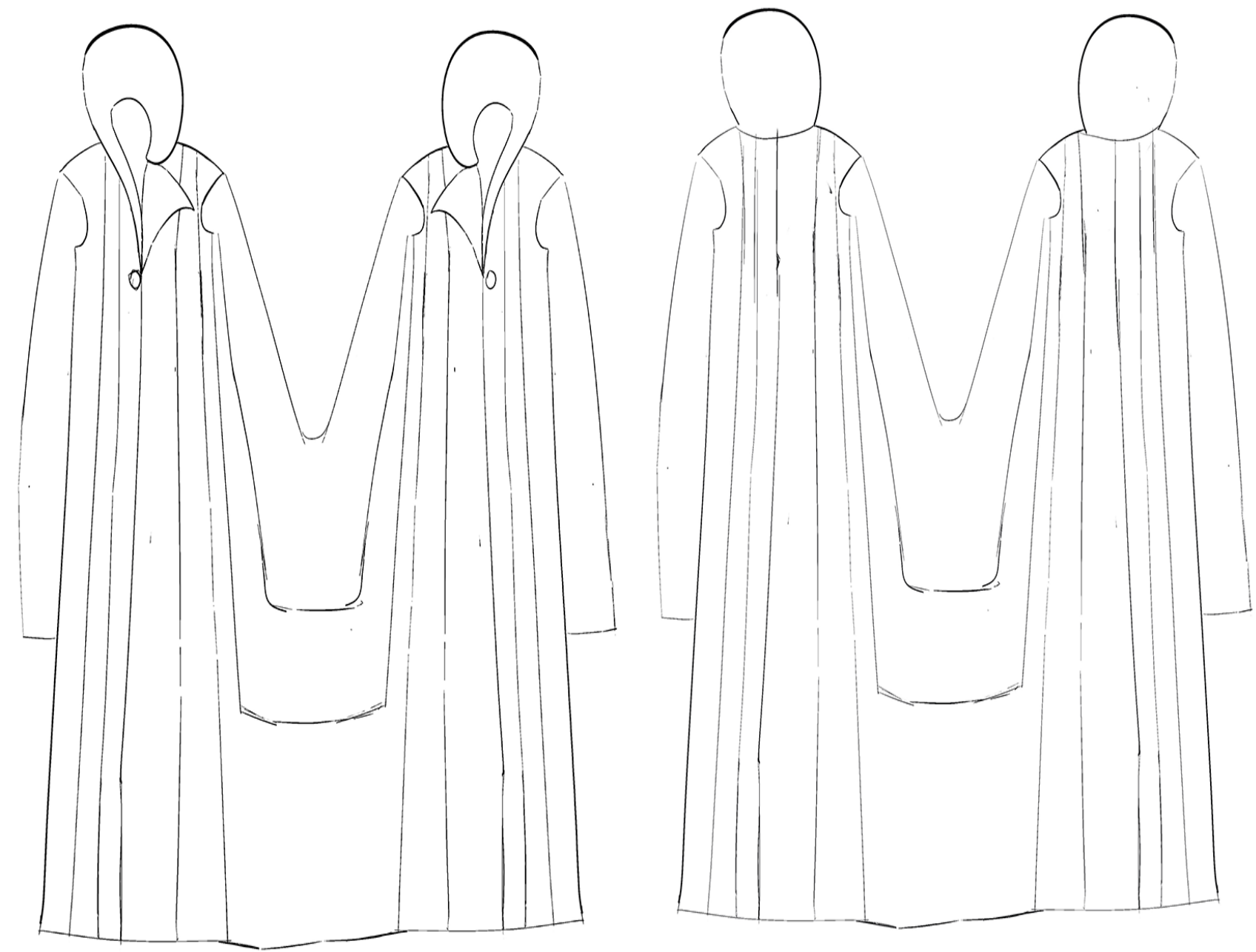

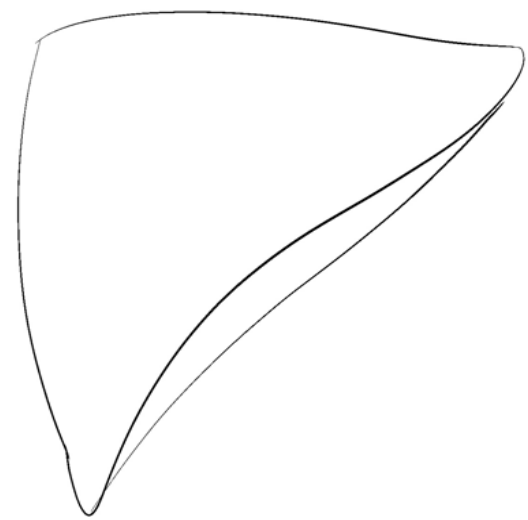
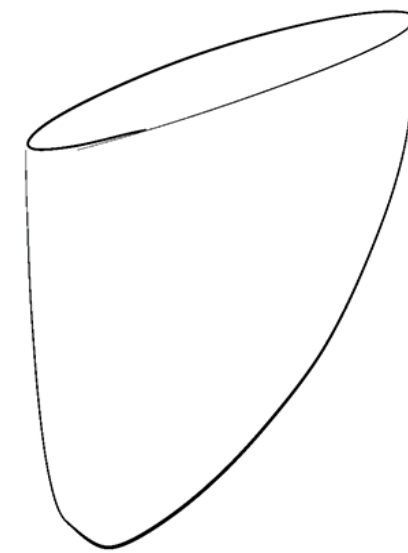
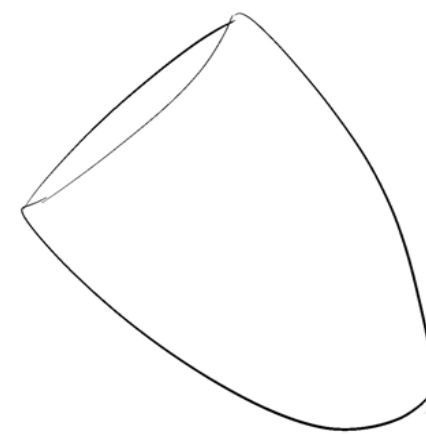
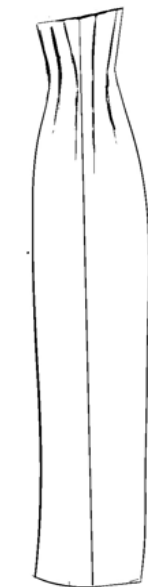
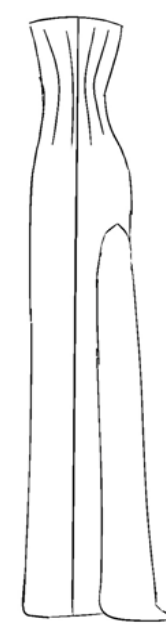
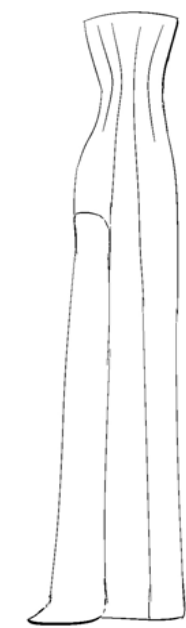
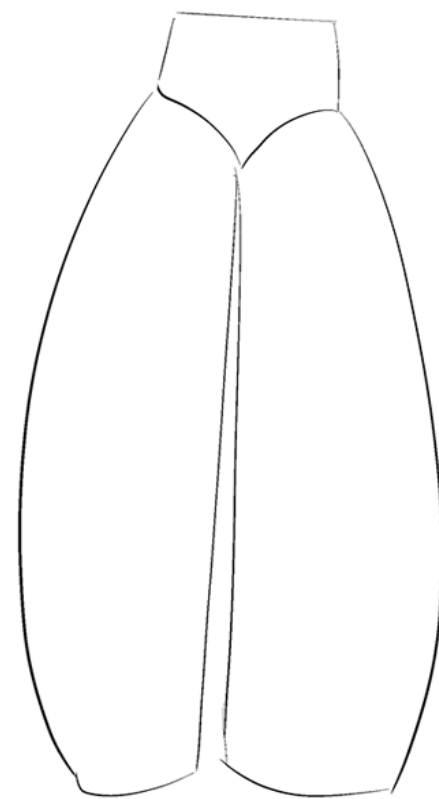
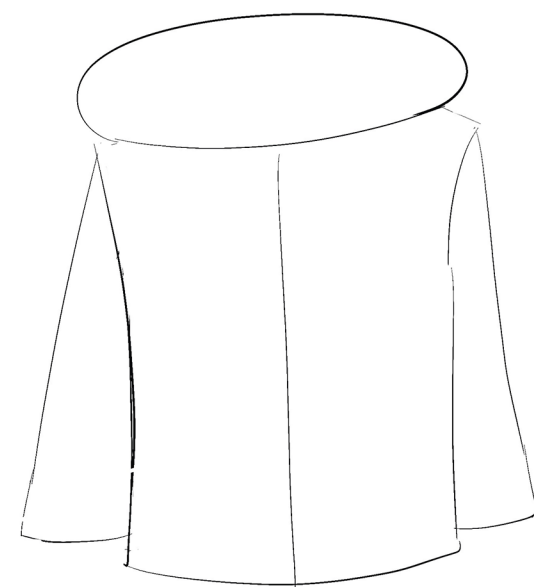
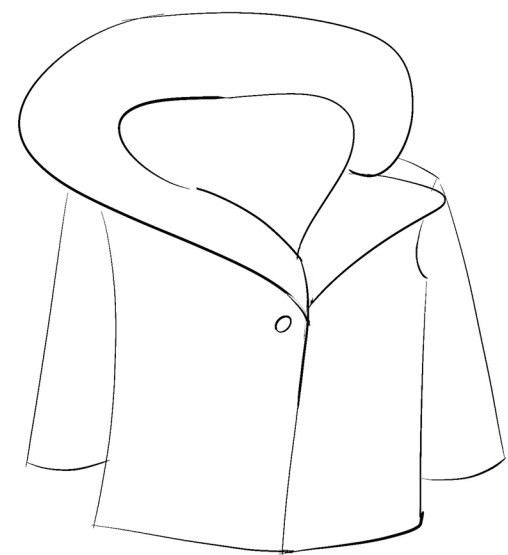
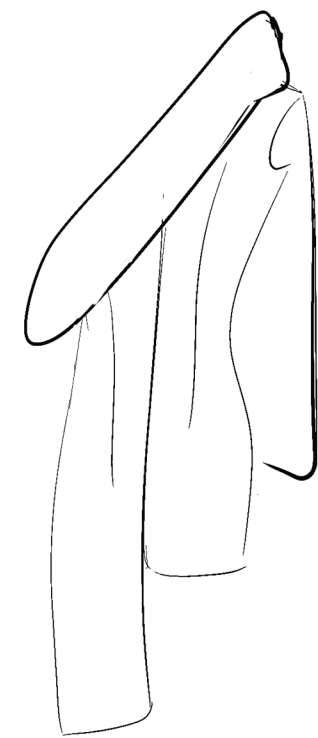
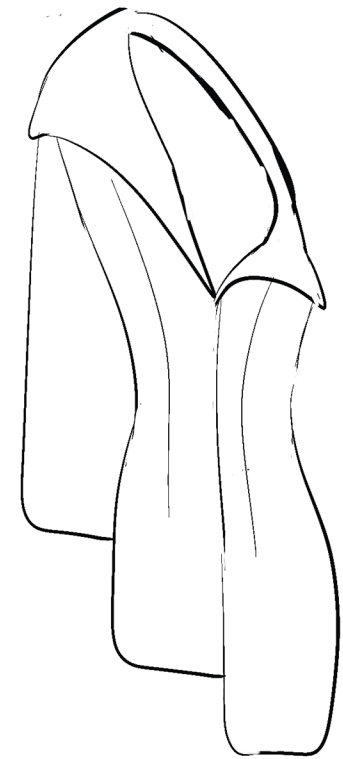
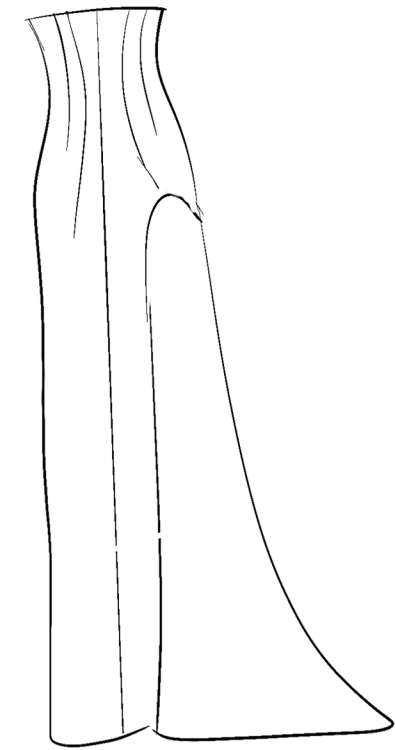
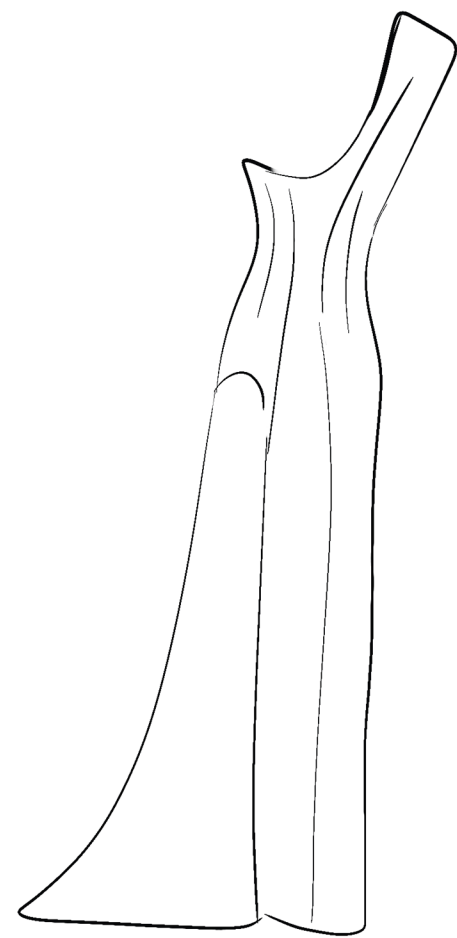



add boning  
single  
no seam.



Cinched long boning  
plus boning



to shell  
in seam

add panel



Button

Back  
chape

slit



off at  
Back



creeping

connecting to hair



lower the attachment

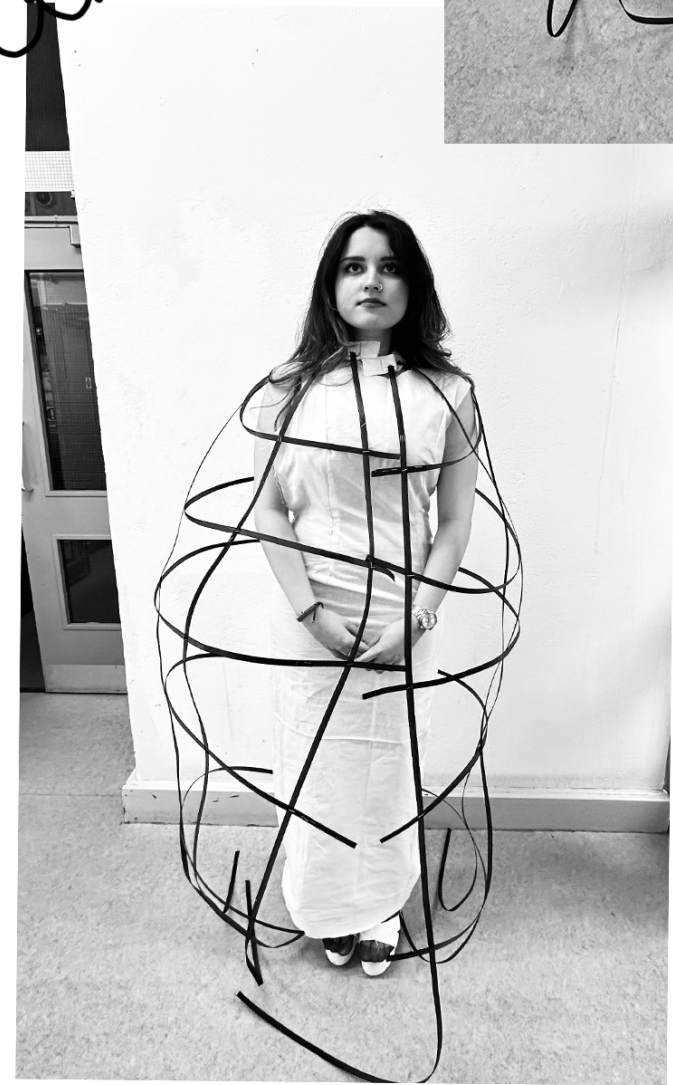





Adding detail fabric to sleeves

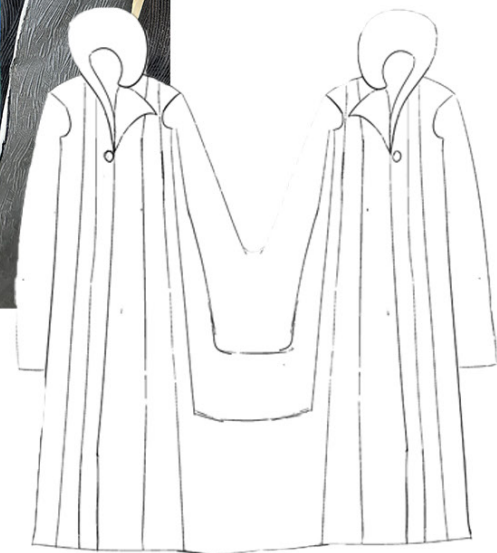

Adding buttons instead of magnet for a better hold

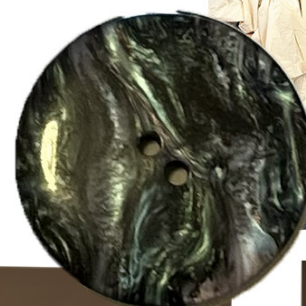

Changing the collar to black fabric used on body



Change lapel

Adding boning to the sandwich layer so that stretch won't be visible.





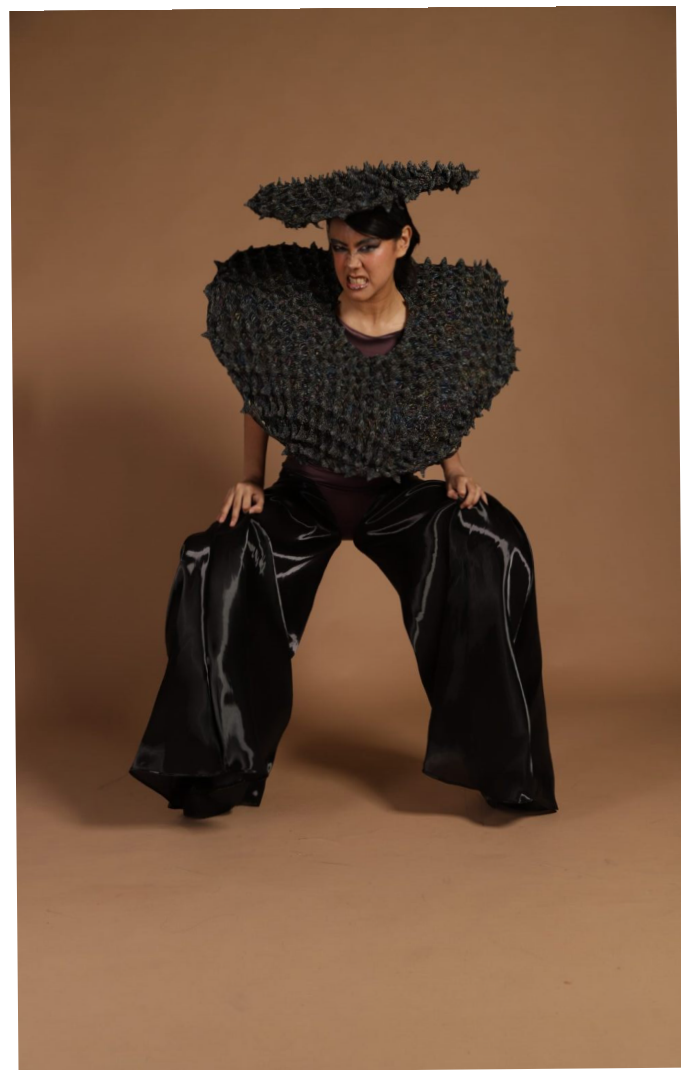



adding details

Change the drape style



Changed the fabric to Black

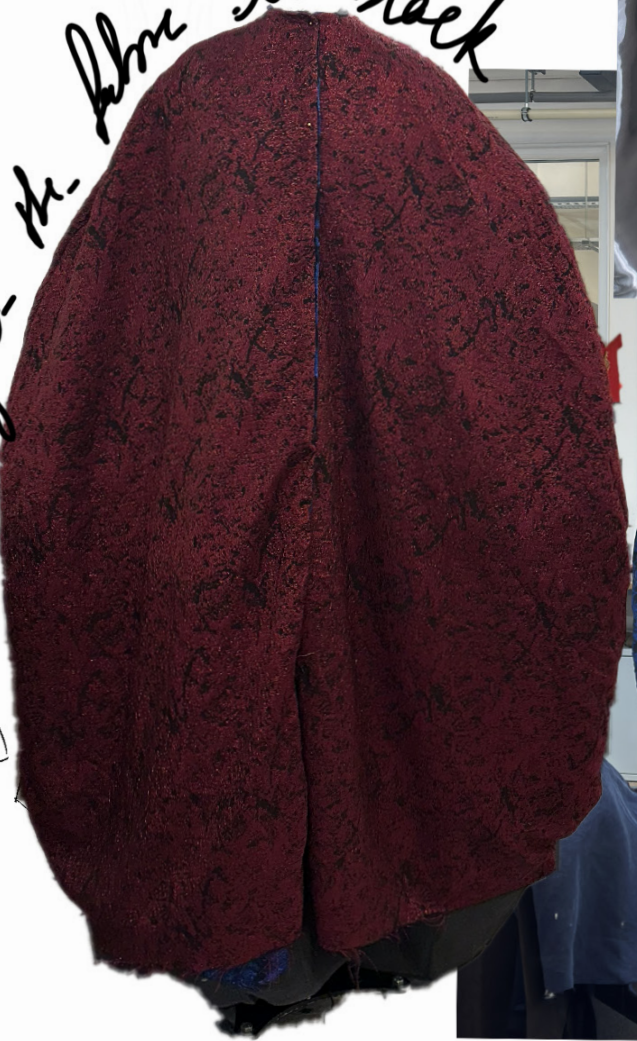

add touch of purple

blue on the inside



Thank You

