



ANARCHIXT.

Streetwear Clothing

DYSTOPIAN FUTURES//AUTUMN WINTER 25/26

BRAND OVERVIEW

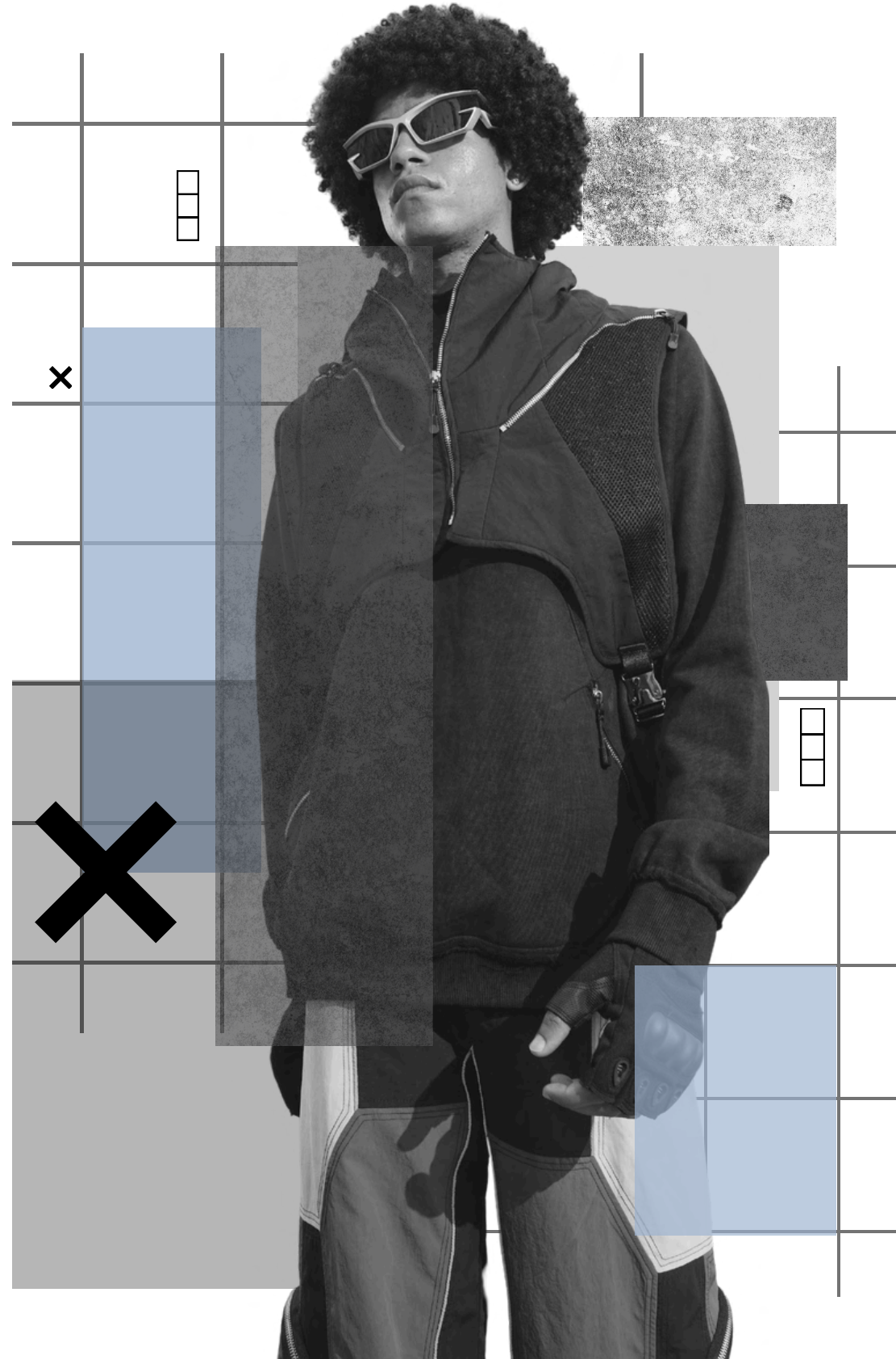

Anarchixt is a utilitarian streetwear brand designed for Gen-Z men; featuring modular elements to create a **#DystopianFuture** look. Anarchixt's designs are not only functional but also futuristic, drawing inspiration from dystopian futures. Anarchixt wants to inspire positive change and is created with a **commitment to the environment**, using eco-friendly materials and responsible fashion techniques, creating a conscious fashion movement that goes beyond trends and embraces **sustainability as a key concept**.

The brand offers a range of products, including jackets, outerwear, sweatshirts, hoodies, cargo pants, trousers, and accessories such as balaclavas, gloves, modular bags, and eyewear. It caters to individuals with a passion for technology, futuristic concepts, dystopian literature, and sci-fi movies.

BRAND STORY

"Anarchixt redefines streetwear by going beyond conventional design to express a cause. We promote environmental and social responsibility, creating a conscious fashion movement that goes beyond trends and embraces sustainability as a key concept."

MISSION

"Our mission is to create cutting-edge, sustainable streetwear that empowers individuals to express themselves responsibly"

VISION

"Our vision is to inspire a global community that embraces eco-friendly choices without compromising on style, fostering a culture where responsible fashion becomes a powerful force for positive change."

UNIQUE SELLING PROPOSITION

SUSTAINABLE STREETWEAR

Anarchixt's products are crafted with a commitment to the environment, using eco-friendly materials and responsible fashion practices.

- **Supporting Circular Economy:** By repurposing deadstock fabrics, you contribute to the circular economy by keeping materials in use for as long as possible.
- **Recycled Materials:** Trims and accessories made from recycled plastics to repurposing materials and reducing plastic waste.
- **Plastic-Free Packaging:** Offering 100% plastic-free e-commerce packaging
- **Overproduction and Waste Reduction:** minimize environmental impact by avoiding excess production and waste

CUSTOMIZABLE DESIGNS

Anarchixt offers modular streetwear that allows Gen-Z men to personalize their look, reflecting their individuality and rebellious spirit in a dystopian-inspired aesthetic.

ANARCHIXT CREATIVE STUDIO

Each garment features a unique QR code that connects to social media platforms and unlocks personalized digital content, such as styling advices from professionals, accessory recommendations, outfit inspirations, and trends handpicked by influencers and celebrities. It also serves as a platform for customers to showcase their outfit ideas and inspire other fashion enthusiasts.

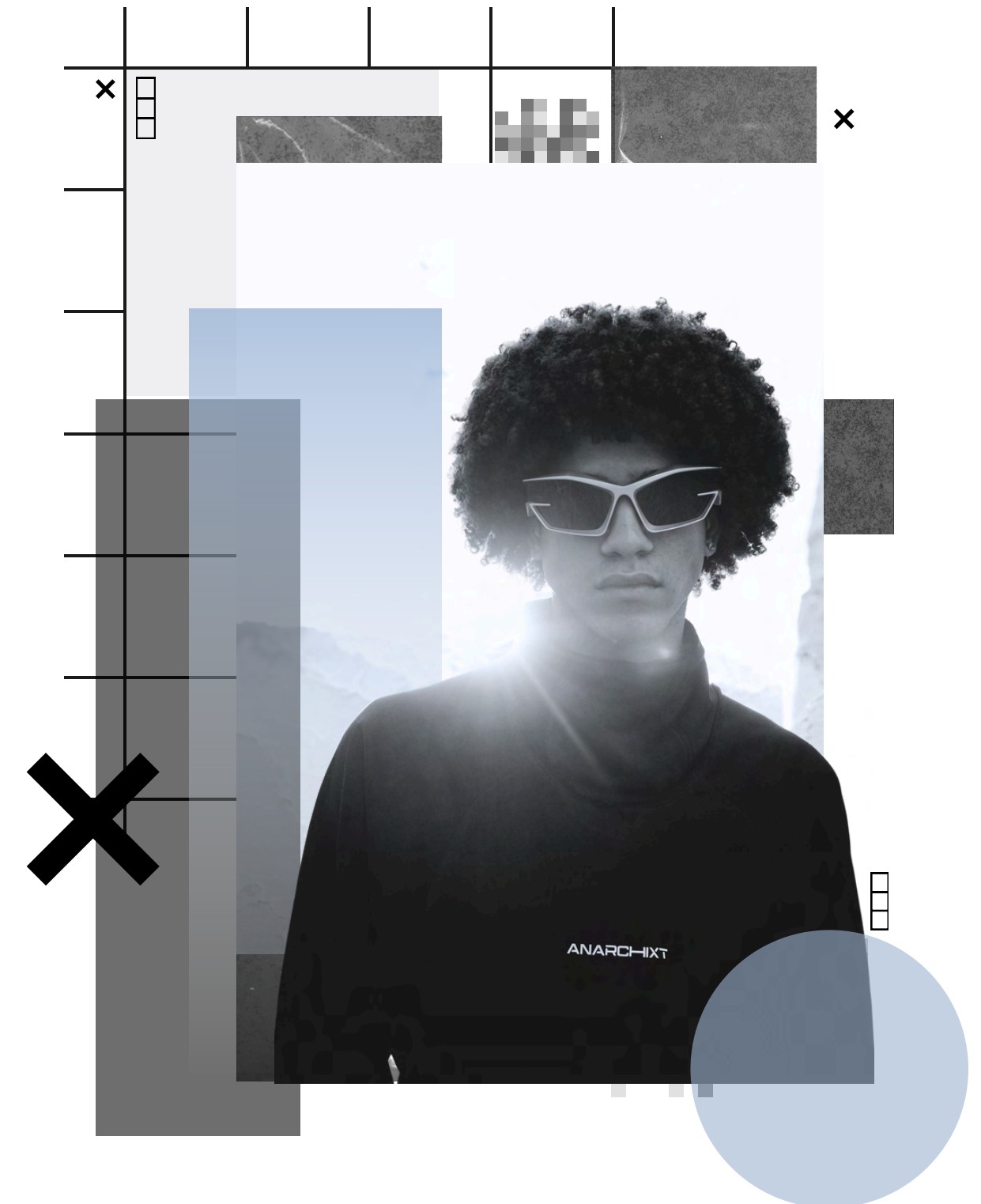

//DESIGN CONCEPT BOARD

ANARCHIXT.



COLOUR PALETTE

COLOUR PALETTE INSPIRATION

The color palette for Anarchixt's dystopian futures collection draws inspiration from concepts such as, brutalist architecture, cyberpunk aesthetics, futuristic elements, and post-apocalyptic themes.

The colors are optical white, Digital mist, Circular grey, Basalt, Black and Moonstone blue to create a dark and futuristic look to my collection.

Moon stone blue; adds a subtle yet significant contrast to the predominantly grey palette.

Optical White	037-93-00	Pantone 11-4800 TCX
Digital Mist	047-82-01	Pantone 13-4303 TCX
Circular Grey	000-64-00	Pantone 17-5104 TCX
Basalt	103-45-01	Pantone 18-4214 TCX
Black	153-19-00	Pantone 19-4203 TCX
Moonstone Blue	108-83-06	Pantone 13-4304 TCX

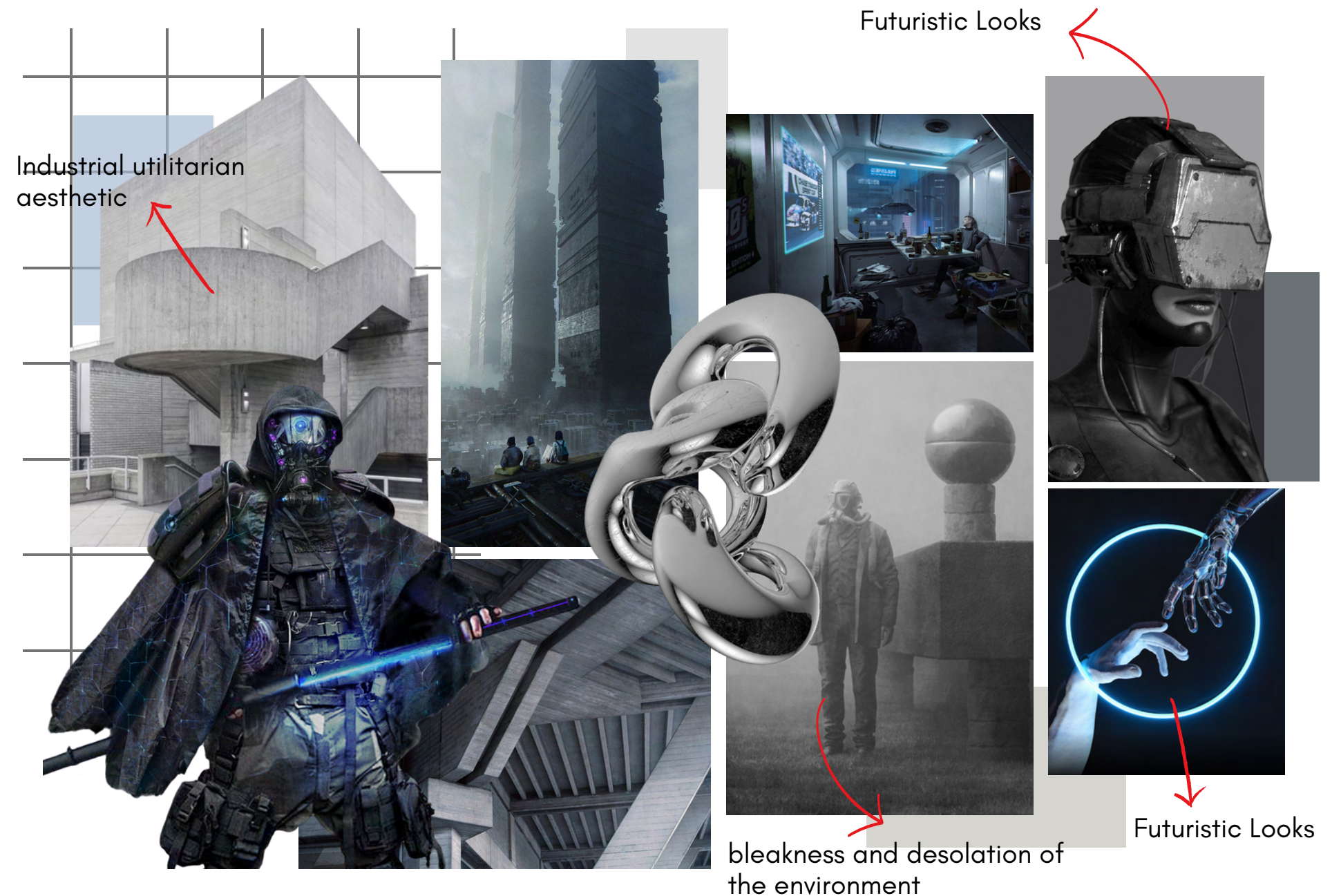

DESIGN ELEMENTS

DESIGN ELEMENTS INSPIRATION

Anarchixt's Dystopian Future fashion collection draws inspiration from futuristic and post-apocalyptic themes.

Incorporating panels and padding reminiscent of sci-fi armor and protective gear adds a futuristic edge to the garments. Drawing inspiration from brutalist architecture, geometric paneling is integrated into the designs.

Utilizing high-tech fabrics with advanced properties enhances the functionality of the garments.

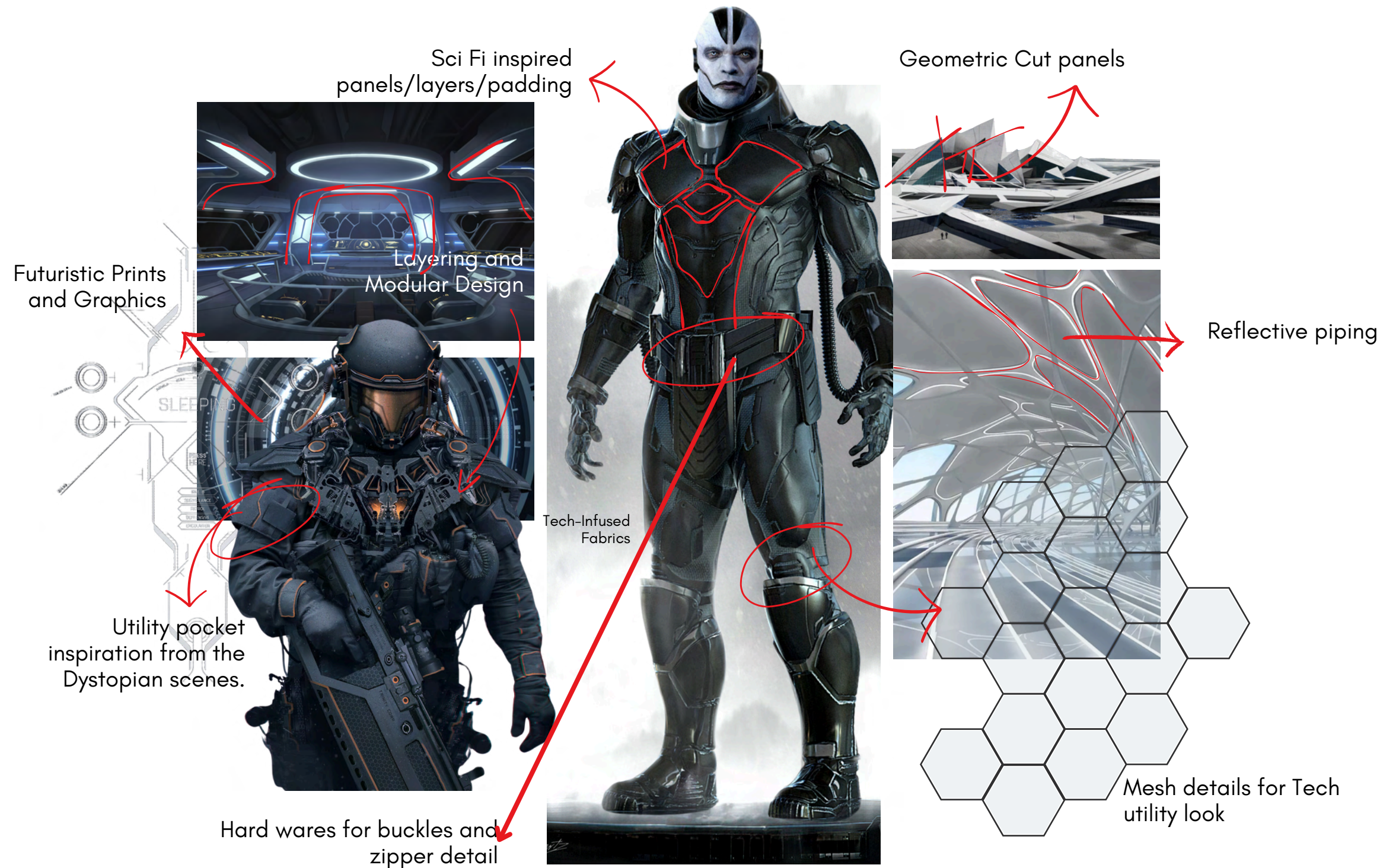

FABRIC & TRIM BOARD

TRIMS/ACCESSORIES



DYSTOPIAN FUTURES-AW/25/26 COLLECTION



COLOUR PALETTE

Optical White	037-93-00	11-4800 TCX
Digital Mist	047-82-01	13-4303 TCX
Circular Grey	000-64-00	17-5104 TCX
Basalt	103-45-01	18-4214 TCX
Black	153-19-00	19-4203 TCX
Moonstone Blue	108-83-06	13-4304 TCX

SELECTED FABRIC SWATCHES

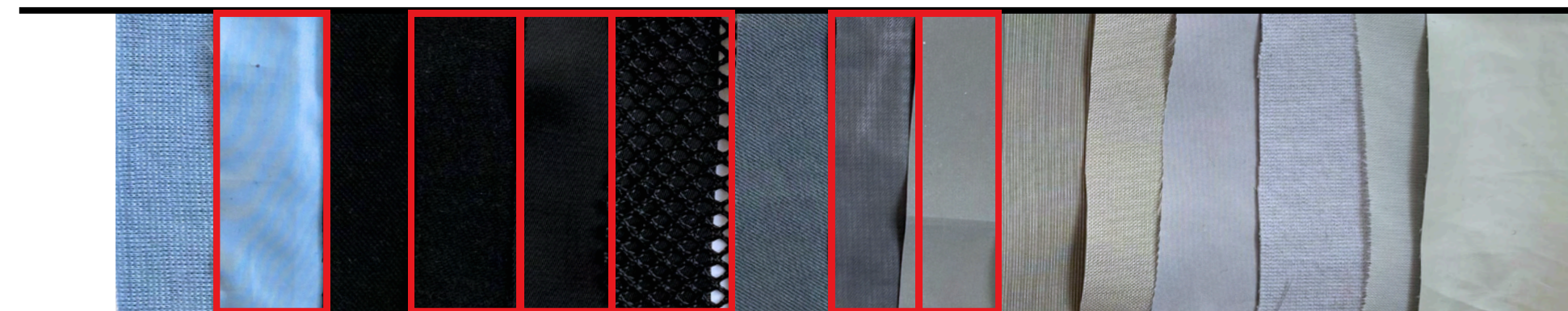

- COTTON+ ELASTANE
- 100% NYLON
- COTTON+ ELASTANE
- 100% COTTON
- 100% NYLON
- POLYESTER MESH
- 100% COTTON
- 100% NYLON
- COTAED POLY (REFLECTIVE)
- 100% NYLON
- POLYESTER
- 100% POLYESTER
- COTTON+ ELASTANE
- 100% NYLON
- WATER REPELLENT

OUTFIT- 01/ OUTFIT- 02 - DESIGN INSPIRATIONS



OUTFIT- 01

OUTFIT- 01

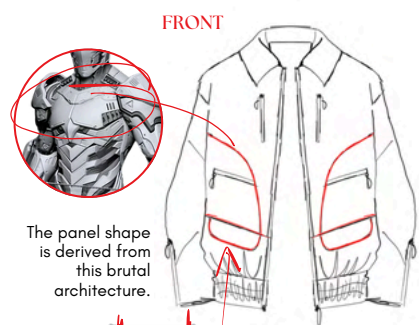

FRONT
The panel shape is derived from this brutal architecture.

BACK

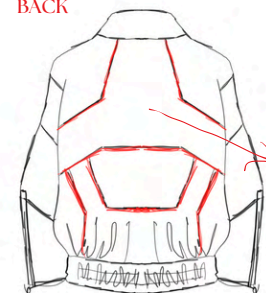

panel inspired by this geometric Sci Fi prop



FRONT
Stone washed hood to create post Apocalyptic Looks

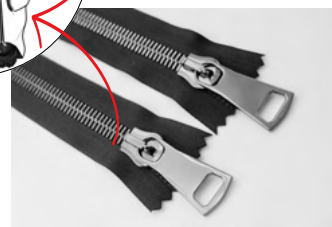
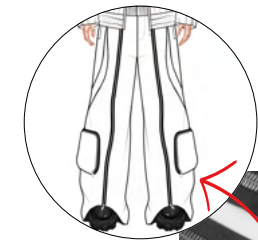

Full length metal zippers to create a futuristic look

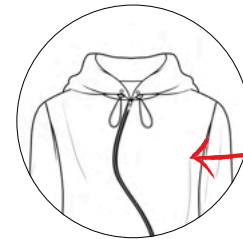

Tape and metal zipper reference image



FRONT

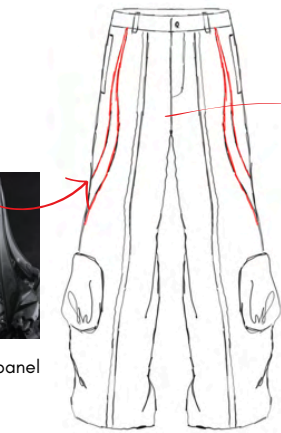

Contrast cut panel



Utility patch pockets with metallic zipper inspired by the military



Futuristic metal curve inspired full length zippers.

BACK

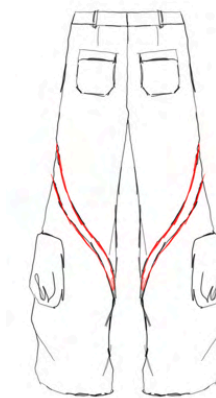

Metallic Eyelets

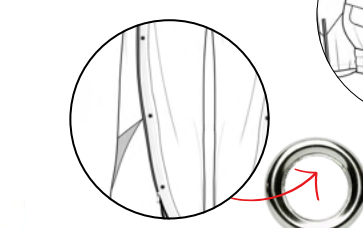

Military inspired polyester belt

FRONT

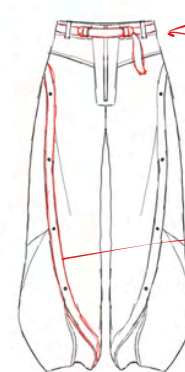

Military tactical belt; added a minimal belt in trouser waist



BACK



Dune; military inspired cargo trouser. Cuts and panels are highlighted

OUTFIT- 02

FRONT

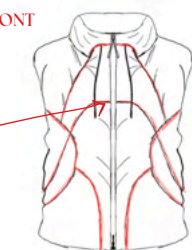

Vest inspired by this armour



Overlapped panles

FRONT



Mesh inserts for breathability

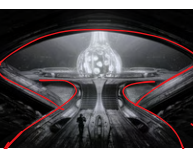
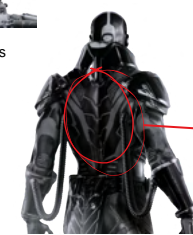

The lines are rotated

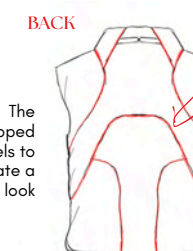

The overlapped panels to create a futuristic look

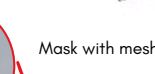

Mask with mesh

The bodysuit panel shape took inspiration from the design of the elysium ring space station.



OUTFIT- 02

OUTFIT- 03/ OUTFIT- 04 - DESIGN INSPIRATIONS



OUTFIT- 03

OUTFIT- 03

FRONT: as inspired by this stic architecture

FRONT: Reflective piping to highlight the lines

FRONT: Futuristic

FRONT: Futuristic art inspired geometric line for panel

BACK: contrast curved lines as panels

FRONT: Utility pocket with metal button

FRONT: Reflective piping insert

FRONT: Mesh panel insert inspired by dystopian armour

FRONT: Geometric Spliced Pattern inspired by this armour

FRONT: Cut and sew panel with nylon fabric

OUTFIT- 04

FRONT: Contrast metal zipper deatsil

BACK: Cut and sew panel with mesh inserts

BACK: Contrast binding along waistband and panel

FRONT: Dystopian military inspired Flap pocket

FRONT: Panel detailed with micro mesh

FRONT: flap pocket

FRONT: Detailed panels with mesh inserts

FRONT: brutalist architecture

FRONT: Mesh panel insert inspired by dystopian armour

FRONT: Geometric Spliced Pattern inspired by this armour

FRONT: contrast overlock stitch detail

FRONT: Contrast stitch pattern inspired by the cyberpunk cityscapes

BACK: Inseam zipper with geometric inspired cut and sew panels

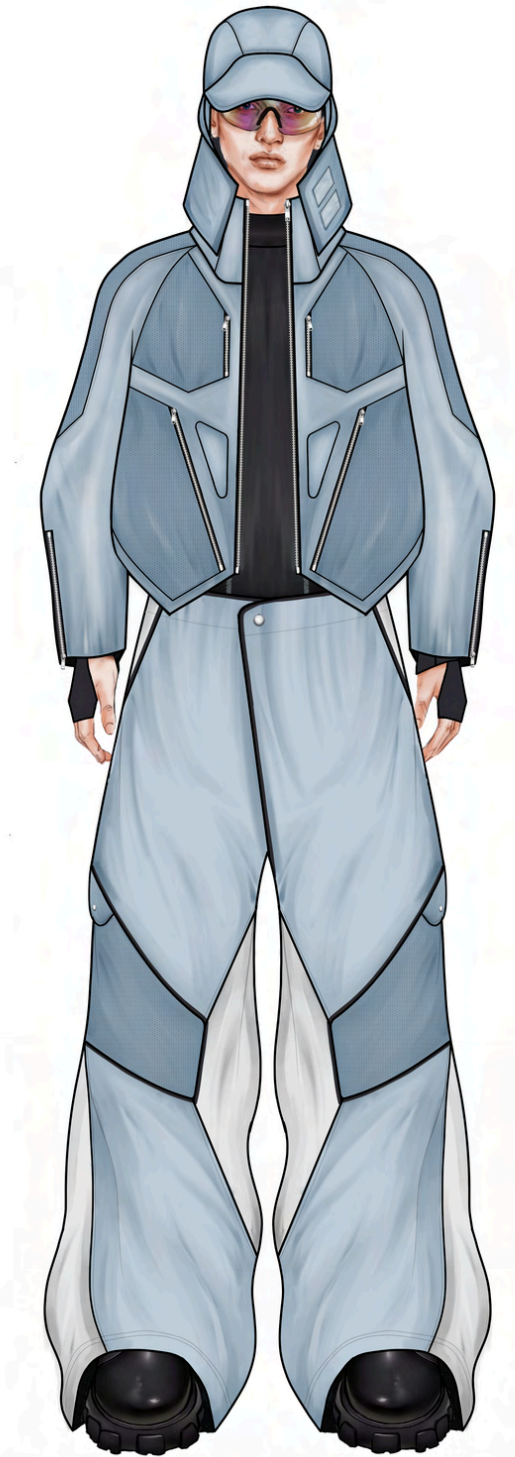

OUTFIT- 04

OUTFIT-05 / OUTFIT-06 - DESIGN INSPIRATIONS



OUTFIT-05

OUTFIT-05

FRONT

Jacket back panel shapes are inspired by the Sci Fi interiors

BACK

Overdyed effect to create a distressed texture

Curved cut and sew panel inspiration

Detailed with zipper

Sci Fi doorway pattern as a panel

Contrast twill tape inseam paneling

Layered with mesh inserted bodysuit

Stylized flap pocket

FRONT

BACK

OUTFIT-06

High collar storm hood

Metal rivet

Cut and sew panel with contrast inseam tape

Bunker inspired geometric pattern

The rugged and utilitarian aesthetic of brutalist architecture

Over dyed effect to create post aocalypse look.

Over dyed effect to create a worn in, earthy finish that mirrors dystopian destruction scene

High collar storm hood

Metal rivet

Cut and sew panel with contrast inseam tape

Bunker inspired geometric pattern

The rugged and utilitarian aesthetic of brutalist architecture

Stylized flap pocket

Layered with mesh inserted bodysuit

Contrast twill tape inseam paneling

Overdyed effect to create a distressed texture

Curved cut and sew panel inspiration

Detailed with zipper

Sci Fi doorway pattern as a panel

Jacket back panel shapes are inspired by the Sci Fi interiors



OUTFIT-06

OUTFIT-07 / OUTFIT-08 - DESIGN INSPIRATIONS



OUTFIT-07



OUTFIT-08

DYSTOPIAN FUTURES COLLECTION LINEUP

ANARCHIXT.



OUTFIT- 01



OUTFIT- 02



OUTFIT- 03



OUTFIT- 04



OUTFIT- 05



OUTFIT- 06



OUTFIT- 07



OUTFIT- 08

RANGE PLAN & COLORWAYS

OUTFIT-1

COLOURWAY 1
DIGITAL MIST
PANTONE D-400 T/CX

COLOURWAY 2
MOONSTONE BLUE
PANTONE D-404 T/CX

COLOURWAY 1
DIGITAL MIST
PANTONE D-400 T/CX

COLOURWAY 2
MOONSTONE BLUE
PANTONE D-404 T/CX

COLOURWAY 1
OPTICAL WHITE
PANTONE H-800 T/CX

COLOURWAY 2
CIRCULAR GREY
PANTONE E-584 T/CX

COLOURWAY 1
BLACK
PANTONE N-420 T/CX

COLOURWAY 2
MOONSTONE BLUE
PANTONE D-404 T/CX

OUTFIT-2

COLOURWAY 1
DIGITAL MIST
PANTONE D-400 T/CX

COLOURWAY 2
BASSLET
PANTONE H-424 T/CX

COLOURWAY 1
DIGITAL MIST
PANTONE D-400 T/CX

COLOURWAY 2
BASSLET
PANTONE H-424 T/CX

COLOURWAY 1
OPTICAL WHITE
PANTONE H-800 T/CX

COLOURWAY 2
BASSLET
PANTONE H-424 T/CX

COLOURWAY 1
BLACK
PANTONE N-420 T/CX

COLOURWAY 2
MOONSTONE BLUE
PANTONE D-404 T/CX

OUTFIT-3

COLOURWAY 1
BLACK
PANTONE N-420 T/CX

COLOURWAY 2
CIRCULAR GREY
PANTONE E-584 T/CX

COLOURWAY 1
BLACK
PANTONE N-420 T/CX

COLOURWAY 2
CIRCULAR GREY
PANTONE E-584 T/CX

COLOURWAY 1
OPTICAL WHITE
PANTONE H-800 T/CX

COLOURWAY 2
OPTICAL WHITE
PANTONE H-800 T/CX

COLOURWAY 1
DIGITAL MIST
PANTONE D-400 T/CX

COLOURWAY 2
OPTICAL WHITE
PANTONE H-800 T/CX

OUTFIT-4

COLOURWAY 1
MOONSTONE BLUE
PANTONE D-404 T/CX

COLOURWAY 2
OPTICAL WHITE
PANTONE H-800 T/CX

COLOURWAY 1
MOONSTONE BLUE
PANTONE D-404 T/CX

COLOURWAY 2
OPTICAL WHITE
PANTONE H-800 T/CX

COLOURWAY 1
BLACK
PANTONE N-420 T/CX

COLOURWAY 2
BLACK
PANTONE N-420 T/CX

RANGE PLAN & COLORWAYS

OUTFIT-5

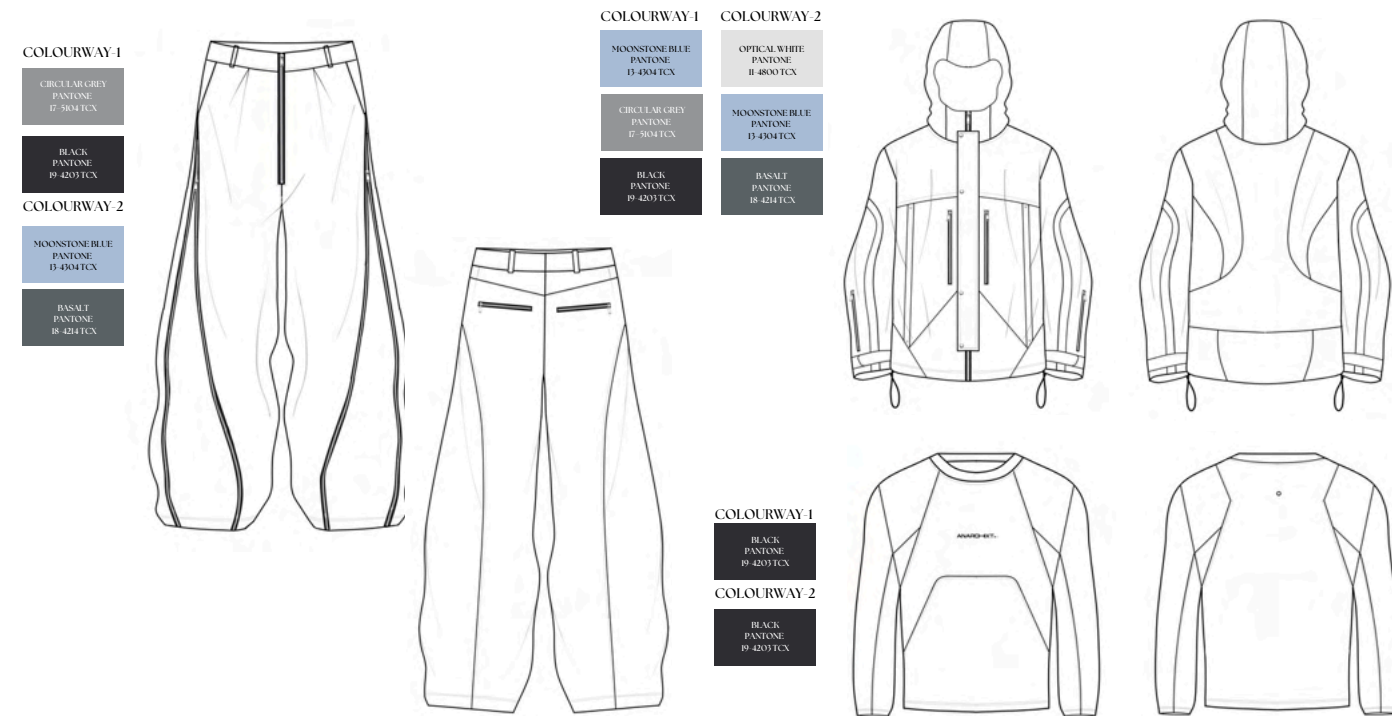

OUTFIT-7

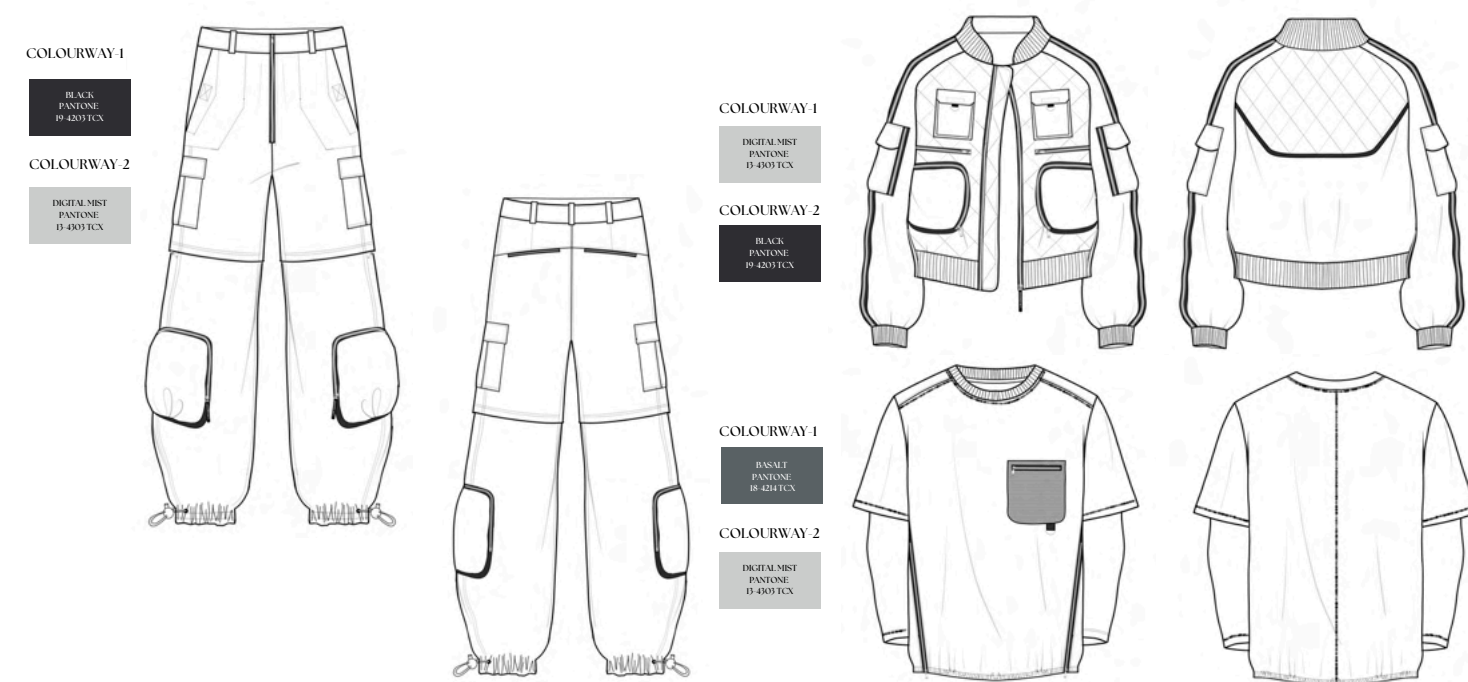

OUTFIT-6

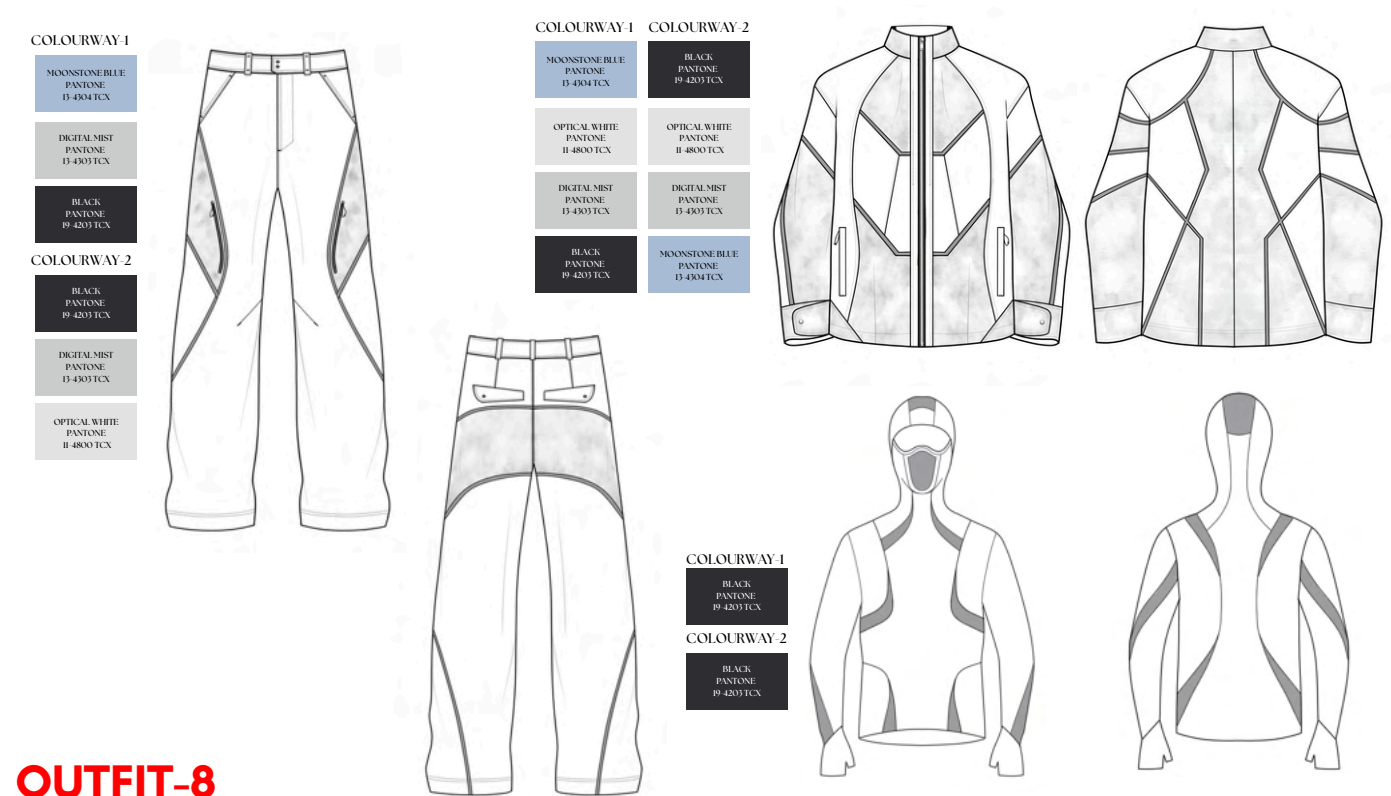

OUTFIT-8

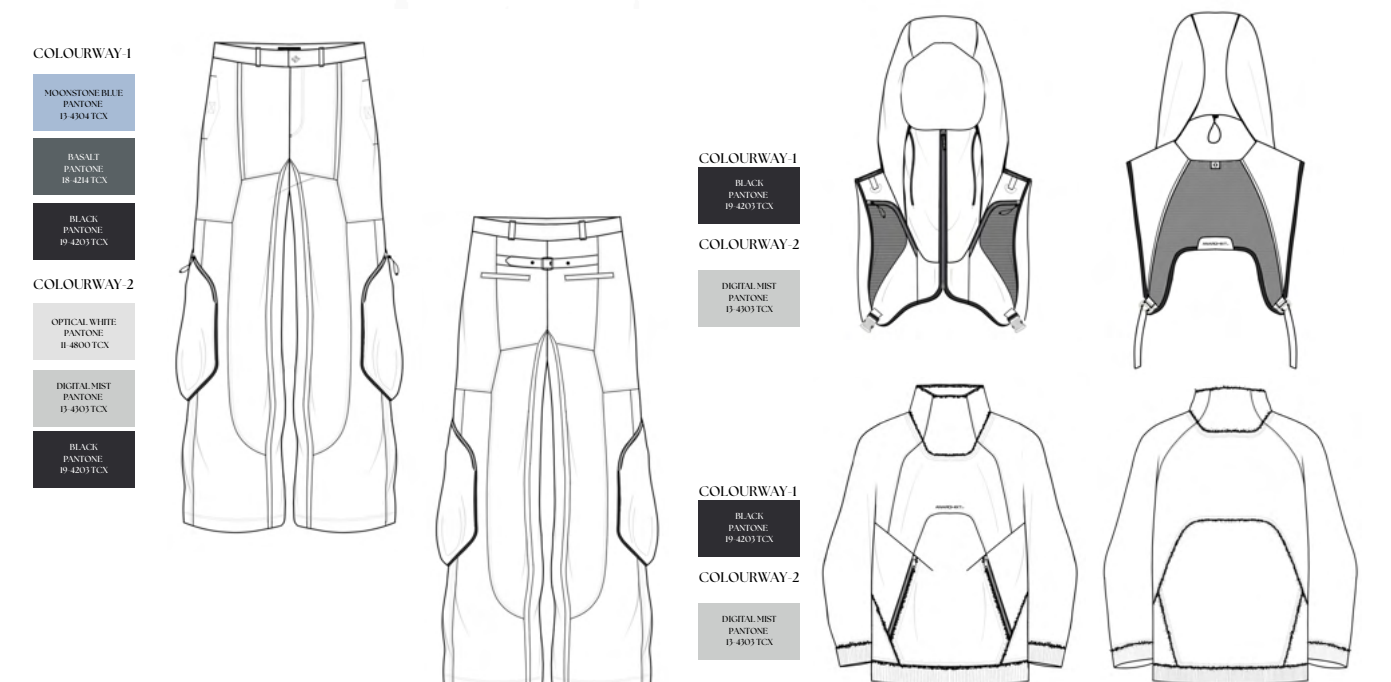

FINAL OUTFIT



PANELED PULLOVER

FRONT

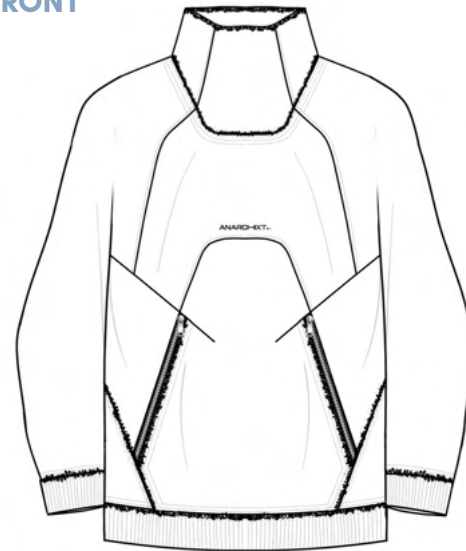

BACK

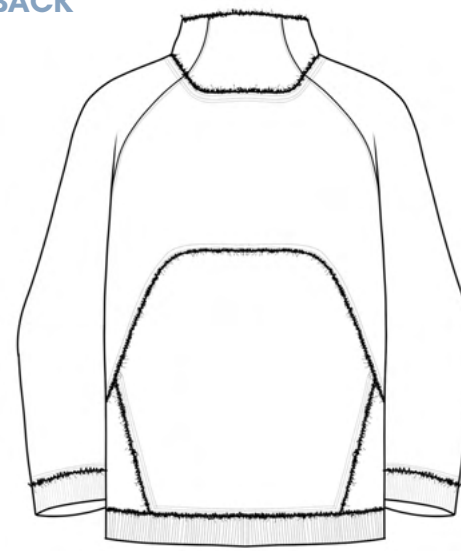

CARGO TROUSER

FRONT

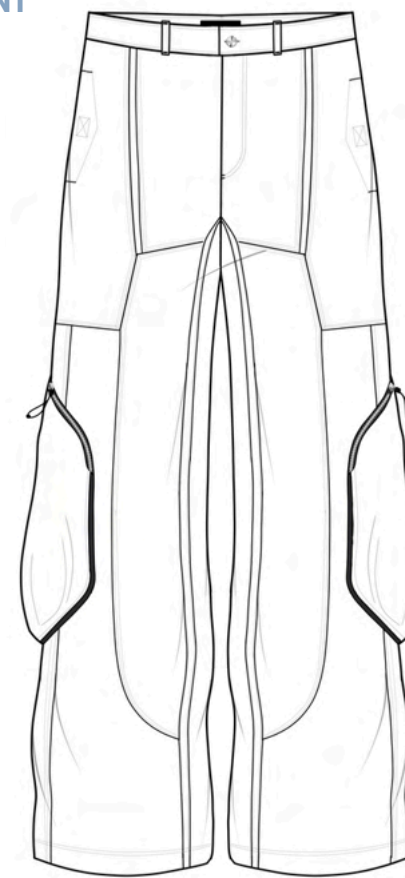

BACK

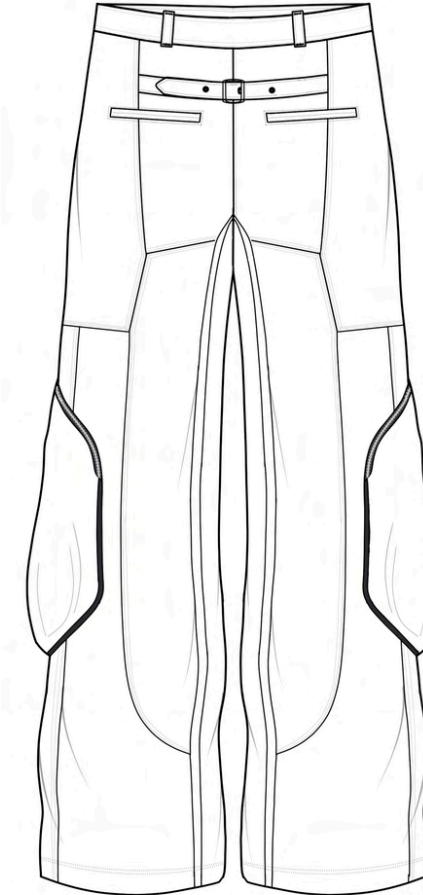

VEST JACKET

FRONT

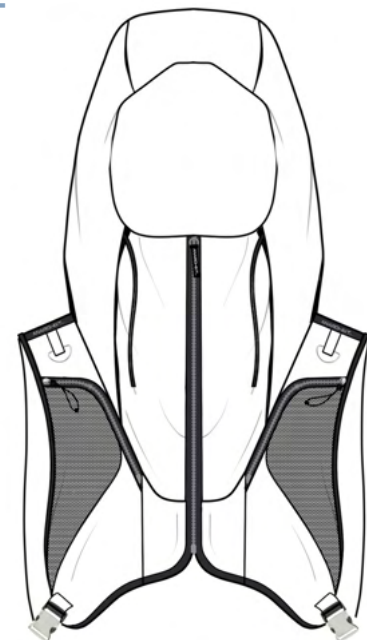

BACK

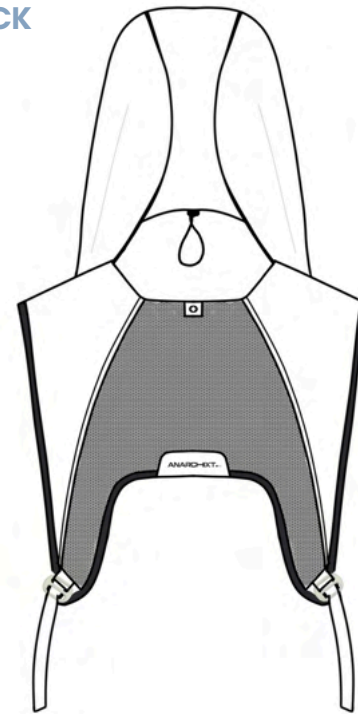

FABRIC SWATCHES



COLOUR PALETTE

Basalt	Moonstone Blue	Black	Digital Mist
103-45-01	108-83-06	153-19-00	047-82-01
18-4214 TCX	13-4304 TCX	19-4203 TCX	13-4303 TCX

PANELLED PULLOVER PATTERN DEVELOPMENT

Lines are drawn according to the design to create panels

Initially, it was designed with two panels, but after testing the toile and making some measurement adjustments, we decided to go with a single panel instead.

Raglan sleeve unfold joined to the panels

The panel is extended all the way to the front

Raglan sleeve unfold joined to the panels

Matched with the front panel

The panel is extended all the way to the back

I began the paper patterns using the men's Size 40 basic bodice as a foundation. From there, I sketched the desired shape for the panels. First the patterns are cut separately and given 1CM seam allowance on all the sides

Centre front panel onfold with branding

The dart is included purely for aesthetic purposes to show the lines extending.

Centre front collar

After completing the toile I draped the neck shape out of it for a better fit

1 CM seam allowance is given for all the panels including the one with the raw edges.

Centre front collar

Centre back collar

Side collar

Centre front collar

Centre back collar

Centre front panel onfold with branding

Cut and sew panel inspired by futuristic prop

The panel is extended all the way to the back

Centre front collar

Centre back collar

Centre front collar

Centre back collar

Centre front collar

Centre back collar

Centre front collar

Centre back collar

Centre front collar

Centre back collar

Centre front collar

Centre back collar

PANELLED PULLOVER TOILE DEVELOPMENT

The extended panel from the back is been joined to the Centre front panel

Metal zipper inner pocket



FRONT

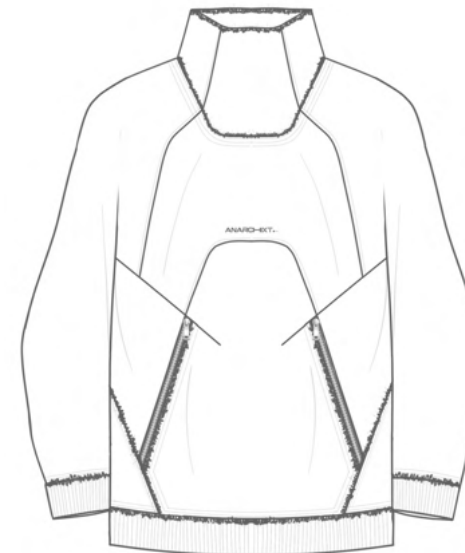

I wasn't satisfied with the neck shape we initially created, so I made a few measurement changes.



Raw edge finish

A 6 cm ribbing needs to be added at the hem and sleeve cuffs.



A raw edge finish has been applied.

The process began with an initial neck height of 14 cm, but the shape was not visible due to the height. Therefore, it was adjusted to 10 cm to achieve the desired appearance.



BACK

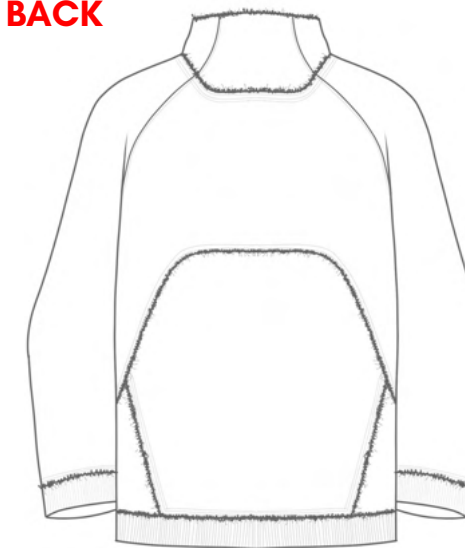

The hem's raw edges will be stitched outward onto the ribbing.

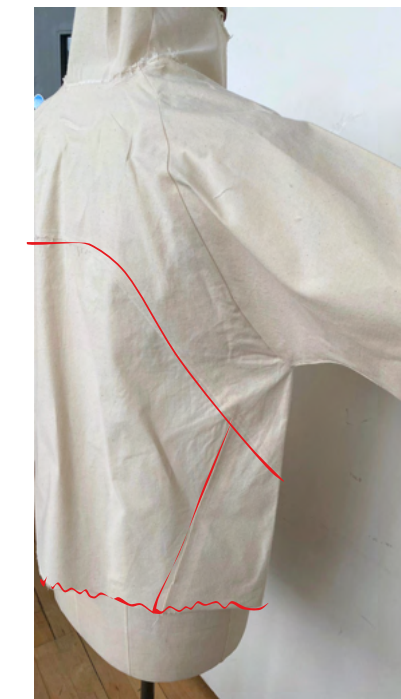

The back panel was sewn on top of the other panel, creating a raw 0.5 CM edge finish.

PANELLED CARGO TROUSER PATTERN & TOILE DEVELOPMENT

I began the paper patterns using the men's basic trouser pattern as a foundation.

I sketched the desired shape for the panels. First the patterns are cut separately and given 1CM seam allowance on all the sides

All the patterns are notched for easy arranging

the panels are cut and gave 1 CM seam allowance

4 CM waistband with 1 CM seam allowance on all sides

The dart is being converted into a cut to form the panel shape.

FRONT

BACK

Inner leg panel

WAISTBAND

The reflective detail is being sewn on top of the panels in 1 cm and top stitch

Cargo pocket with contrast webbing

Side slit pocket

Belt loops with contrast bar tack

contrast stitch details

Normal trouser fly with 15CM metal zipper

Contrast 1/4 inch stitch detail all over the trouser

The back comes with a welt pocket and a belt

HOODED CROPPED VEST PATTERN & TOILE DEVELOPMENT

Then, I traced the shape onto my paper pattern, making the necessary shape and measurement alterations.

First, I started by drawing the desired shape onto the trial 1 toile to determine the shape and length of the jacket

The panels are being cut separately with a 1 cm seam allowance.

FRONT

BACK

To create the hood, we draped and traced the front and back of the paper patterns using a mannequin head to create the bulkiness

The initial sample toile developed for shaping

The back panels are cut and tested with 1CM seam allowance

Both the front and back will be joined with webbing and belt buckles

Made more head space around the hood area.





Branding logo print on the back panel

ANARCHIXT.





Trial one for shaping

TECHPACK/SAMPLING DOCKET- CARGO TROUSER

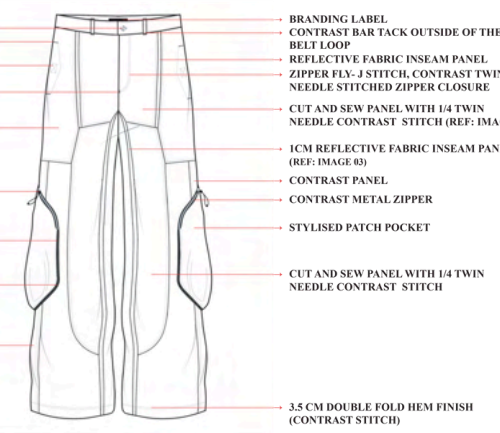

BILL OF MATERIALS

ANARCHIXT. TECHPACK/SAMPLING DOCKET- TROUSER		STYLE NUMBER: AW25/26- ANARCHIXT- 001																																																																			
PRODUCT CATEGORY: MEN'S TROUSER		DATE: 19-05-2023																																																																			
SEASON: AUTUMN WINTER 25/26		FIT: MIDDISE-BAGGY FIT																																																																			
SIZE RANGE: 40		DESIGNER: LIVIA JOSEPH																																																																			
BRAND: ANARCHIXT																																																																					
STYLE DESCRIPTION: PANELLED BAGGY TROUSER WITH CONTRAST STICH AND REFLECTIVE DETAIL																																																																					
BILL OF MATERIALS																																																																					
FRONT	BACK	SWATCHES	FABRICS	DESCRIPTION	COLORWAY-1	COLORWAY-2																																																															
		<p>MAIN FABRIC 1</p>  <p>MAIN FABRIC 2</p>  <p>MAIN FABRIC 3</p>  <p>MAIN FABRIC 4</p> 	<table border="1"> <thead> <tr> <th>FABRICS</th> <th>DESCRIPTION</th> <th>COLORWAY-1</th> <th>COLORWAY-2</th> </tr> </thead> <tbody> <tr> <td>MAIN FABRIC 1</td> <td>100% NYLON, GSM:200</td> <td>Black (LT) PANTONE 19-420 TCX</td> <td>Moonstone Blue PANTONE 13-4304 TCX</td> </tr> <tr> <td>MAIN FABRIC 2</td> <td>100% NYLON, GSM:200</td> <td>Circular Grey (LT) PANTONE 17-5104 TCX</td> <td>Black (LT) PANTONE 19-420 TCX</td> </tr> <tr> <td>MAIN FABRIC 3</td> <td>100% NYLON, GSM:200</td> <td>Moonstone Blue PANTONE 13-4304 TCX</td> <td>Digital Silver PANTONE 13-4800 TCX</td> </tr> <tr> <td>MAIN FABRIC 4</td> <td>100% NYLON, GSM:200</td> <td>SILVER REFLECTIVE</td> <td>SILVER REFLECTIVE</td> </tr> <tr> <td>WAIN BAND/BELT STRAP/ CARGO PATCH POCKET/ BELT LOOP/ WELT POCKET</td> <td>100% NYLON, GSM:200</td> <td>Black (LT) PANTONE 19-420 TCX</td> <td>Moonstone Blue PANTONE 13-4304 TCX</td> </tr> <tr> <td>INTERNAL POCKETS LINING</td> <td>POLY-COTTON, GSM: 120</td> <td>Black (LT) PANTONE 19-420 TCX</td> <td>Black (LT) PANTONE 19-420 TCX</td> </tr> <tr> <td colspan="4" style="text-align: center;">TRIMS</td> </tr> <tr> <td>WEBBING TRIM</td> <td>NYLON</td> <td>Black (LT) PANTONE 19-420 TCX</td> <td>Black (LT) PANTONE 19-420 TCX</td> </tr> <tr> <td>METAL ZIPPER</td> <td>NICKEL TEETH ZIPPERS</td> <td>Black (LT) PANTONE 19-420 TCX</td> <td>Black (LT) PANTONE 19-420 TCX</td> </tr> <tr> <td>BELT STRAP BUCKLE</td> <td></td> <td>SILVER</td> <td>SILVER</td> </tr> <tr> <td>BAR TACK/CONTRAST STITCH</td> <td>POLYESTER THRED, TEX 40</td> <td>Black (LT) PANTONE 19-420 TCX</td> <td>Black (LT) PANTONE 19-420 TCX</td> </tr> <tr> <td>METAL BUTTON</td> <td></td> <td>SILVER</td> <td>SILVER</td> </tr> <tr> <td colspan="4" style="text-align: center;">TAGS&LABELS</td> </tr> <tr> <td>WOVEN BRANDING LABEL</td> <td>COTTON TWILL</td> <td></td> <td></td> </tr> <tr> <td>WASH CARE LABEL</td> <td>SATIN</td> <td></td> <td></td> </tr> <tr> <td>HANG TAG</td> <td></td> <td></td> <td></td> </tr> </tbody> </table>	FABRICS	DESCRIPTION	COLORWAY-1	COLORWAY-2	MAIN FABRIC 1	100% NYLON, GSM:200	Black (LT) PANTONE 19-420 TCX	Moonstone Blue PANTONE 13-4304 TCX	MAIN FABRIC 2	100% NYLON, GSM:200	Circular Grey (LT) PANTONE 17-5104 TCX	Black (LT) PANTONE 19-420 TCX	MAIN FABRIC 3	100% NYLON, GSM:200	Moonstone Blue PANTONE 13-4304 TCX	Digital Silver PANTONE 13-4800 TCX	MAIN FABRIC 4	100% NYLON, GSM:200	SILVER REFLECTIVE	SILVER REFLECTIVE	WAIN BAND/BELT STRAP/ CARGO PATCH POCKET/ BELT LOOP/ WELT POCKET	100% NYLON, GSM:200	Black (LT) PANTONE 19-420 TCX	Moonstone Blue PANTONE 13-4304 TCX	INTERNAL POCKETS LINING	POLY-COTTON, GSM: 120	Black (LT) PANTONE 19-420 TCX	Black (LT) PANTONE 19-420 TCX	TRIMS				WEBBING TRIM	NYLON	Black (LT) PANTONE 19-420 TCX	Black (LT) PANTONE 19-420 TCX	METAL ZIPPER	NICKEL TEETH ZIPPERS	Black (LT) PANTONE 19-420 TCX	Black (LT) PANTONE 19-420 TCX	BELT STRAP BUCKLE		SILVER	SILVER	BAR TACK/CONTRAST STITCH	POLYESTER THRED, TEX 40	Black (LT) PANTONE 19-420 TCX	Black (LT) PANTONE 19-420 TCX	METAL BUTTON		SILVER	SILVER	TAGS&LABELS				WOVEN BRANDING LABEL	COTTON TWILL			WASH CARE LABEL	SATIN			HANG TAG	
FABRICS	DESCRIPTION	COLORWAY-1	COLORWAY-2																																																																		
MAIN FABRIC 1	100% NYLON, GSM:200	Black (LT) PANTONE 19-420 TCX	Moonstone Blue PANTONE 13-4304 TCX																																																																		
MAIN FABRIC 2	100% NYLON, GSM:200	Circular Grey (LT) PANTONE 17-5104 TCX	Black (LT) PANTONE 19-420 TCX																																																																		
MAIN FABRIC 3	100% NYLON, GSM:200	Moonstone Blue PANTONE 13-4304 TCX	Digital Silver PANTONE 13-4800 TCX																																																																		
MAIN FABRIC 4	100% NYLON, GSM:200	SILVER REFLECTIVE	SILVER REFLECTIVE																																																																		
WAIN BAND/BELT STRAP/ CARGO PATCH POCKET/ BELT LOOP/ WELT POCKET	100% NYLON, GSM:200	Black (LT) PANTONE 19-420 TCX	Moonstone Blue PANTONE 13-4304 TCX																																																																		
INTERNAL POCKETS LINING	POLY-COTTON, GSM: 120	Black (LT) PANTONE 19-420 TCX	Black (LT) PANTONE 19-420 TCX																																																																		
TRIMS																																																																					
WEBBING TRIM	NYLON	Black (LT) PANTONE 19-420 TCX	Black (LT) PANTONE 19-420 TCX																																																																		
METAL ZIPPER	NICKEL TEETH ZIPPERS	Black (LT) PANTONE 19-420 TCX	Black (LT) PANTONE 19-420 TCX																																																																		
BELT STRAP BUCKLE		SILVER	SILVER																																																																		
BAR TACK/CONTRAST STITCH	POLYESTER THRED, TEX 40	Black (LT) PANTONE 19-420 TCX	Black (LT) PANTONE 19-420 TCX																																																																		
METAL BUTTON		SILVER	SILVER																																																																		
TAGS&LABELS																																																																					
WOVEN BRANDING LABEL	COTTON TWILL																																																																				
WASH CARE LABEL	SATIN																																																																				
HANG TAG																																																																					

FRONT CONSTRUCTION DETAILS

ANARCHIXT. TECHPACK/SAMPLING DOCKET- TROUSER		STYLE NUMBER: AW25/26- ANARCHIXT- 001
PRODUCT CATEGORY: MEN'S TROUSER		DATE: 19-05-2023
SEASON: AUTUMN WINTER 25/26		FIT: MIDDISE-BAGGY FIT
SIZE RANGE: 40		DESIGNER: LIVIA JOSEPH
BRAND: ANARCHIXT		
STYLE DESCRIPTION: PANELLED BAGGY TROUSER WITH CONTRAST STICH AND REFLECTIVE DETAIL		
FRONT CONSTRUCTION DETAILS		REFERENCE IMAGES
 <ul style="list-style-type: none"> METAL BUTTONS CONTRAST BAR TACK STYLISED SIDE SLIT POCKET WITH CONTRAST STITCH DETAIL AND TOP & BOTTOM CONTRAST BAR TACK CUT AND SEW PANEL WITH 1/4 TWIN NEEDLE CONTRAST STITCH PARACORD ZIPPER PULL CARGO POCKET WITH WEBBING TRIM WEBBING TRIM ALL AROUND THE PATCH POCKET (REF: IMAGE 01) CUT AND SEW PANEL WITH 1/4 TWIN NEEDLE CONTRAST STITCH 		<ul style="list-style-type: none"> BRANDING LABEL CONTRAST BAR TACK OUTSIDE OF THE BELT LOOP REFLECTIVE FABRIC INSEAM PANEL ZIPPER FLY- J STITCH, CONTRAST TWIN NEEDLE STITCHED ZIPPER CLOSURE CUT AND SEW PANEL WITH 1/4 TWIN NEEDLE CONTRAST STITCH (REF: IMAGE 02) 1CM REFLECTIVE FABRIC INSEAM PANEL (REF: IMAGE 03) CONTRAST PANEL CONTRAST METAL ZIPPER STYLISED PATCH POCKET CUT AND SEW PANEL WITH 1/4 TWIN NEEDLE CONTRAST STITCH 3.5 CM DOUBLE FOLD HEM FINISH (CONTRAST STITCH)
		<p>REF: IMAGE 01</p>  <p>12 mm</p> <p>REF: IMAGE 02</p>  <p>5 mm</p> <p>REF: IMAGE 03</p>  <p>1 cm</p>

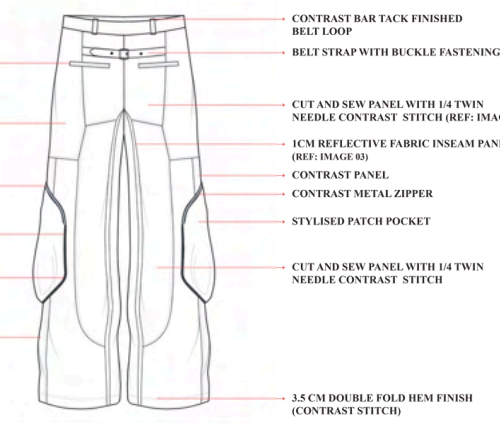
BACK CONSTRUCTION DETAILS

ANARCHIXT. TECHPACK/SAMPLING DOCKET- TROUSER		STYLE NUMBER: AW25/26- ANARCHIXT- 001
PRODUCT CATEGORY: MEN'S TROUSER		DATE: 19-05-2023
SEASON: AUTUMN WINTER 25/26		FIT: MIDDISE-BAGGY FIT
SIZE RANGE: 40		DESIGNER: LIVIA JOSEPH
BRAND: ANARCHIXT		
STYLE DESCRIPTION: PANELLED BAGGY TROUSER WITH CONTRAST STICH AND REFLECTIVE DETAIL		
BACK CONSTRUCTION DETAILS		REFERENCE IMAGES
 <ul style="list-style-type: none"> WELT POCKET WITH CONTRAST STITCH (BAR TACKED AT CORNERS) CUT AND SEW PANEL WITH 1/4 TWIN NEEDLE CONTRAST STITCH PARACORD ZIPPER PULL CARGO POCKET WITH WEBBING TRIM WEBBING TRIM ALL AROUND THE PATCH POCKET (REF: IMAGE 01) CUT AND SEW PANEL WITH 1/4 TWIN NEEDLE CONTRAST STITCH 		<ul style="list-style-type: none"> CONTRAST BAR TACK FINISHED BELT LOOP BELT STRAP WITH BUCKLE FASTENING CUT AND SEW PANEL WITH 1/4 TWIN NEEDLE CONTRAST STITCH (REF: IMAGE 02) 1CM REFLECTIVE FABRIC INSEAM PANEL (REF: IMAGE 03) CONTRAST PANEL CONTRAST METAL ZIPPER STYLISED PATCH POCKET CUT AND SEW PANEL WITH 1/4 TWIN NEEDLE CONTRAST STITCH 3.5 CM DOUBLE FOLD HEM FINISH (CONTRAST STITCH)
		<p>REF: IMAGE 04</p>  <p>3 CM BELT STRAP WITH BUCKLE FASTENING</p> <p>REF: IMAGE 02</p>  <p>WELT POCKET WITH CONTRAST DETAILING</p>

INTERNAL VIEWS & EXTRA DETAILS

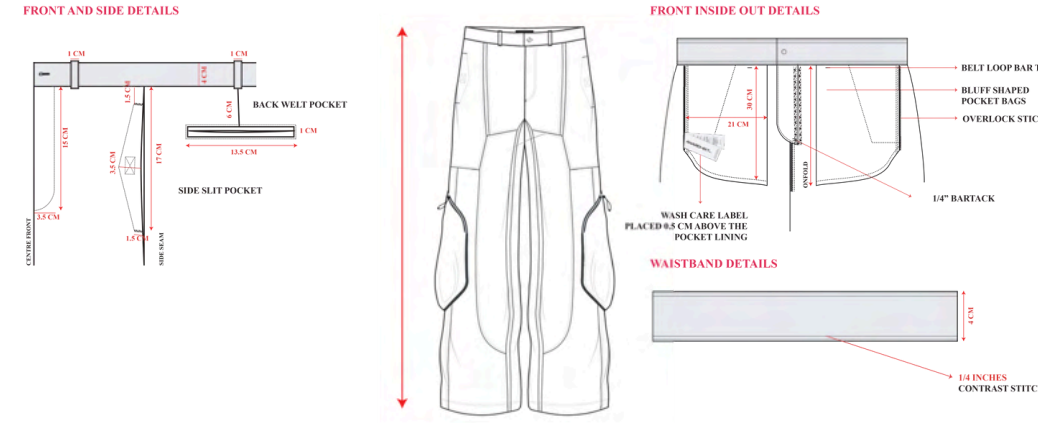
ANARCHIXT. TECHPACK/SAMPLING DOCKET- TROUSER		STYLE NUMBER: AW25/26- ANARCHIXT- 001
PRODUCT CATEGORY: MEN'S TROUSER		DATE: 19-05-2023
SEASON: AUTUMN WINTER 25/26		FIT: MIDDISE-BAGGY FIT
SIZE RANGE: 40		DESIGNER: LIVIA JOSEPH
BRAND: ANARCHIXT		
STYLE DESCRIPTION: PANELLED BAGGY TROUSER WITH CONTRAST STICH AND REFLECTIVE DETAIL		
INTERNAL VIEWS & EXTRA DETAILS		
 <ul style="list-style-type: none"> FRONT AND SIDE DETAILS: Dimensions for waistband, side slit pocket, and back welt pocket. FRONT INSIDE OUT DETAILS: Dimensions for belt loop bar tack, bluff shaped pocket bags, overlock stitch, 1/4" bar tack, and waistband details. 		

INTERNAL VIEWS & EXTRA DETAILS

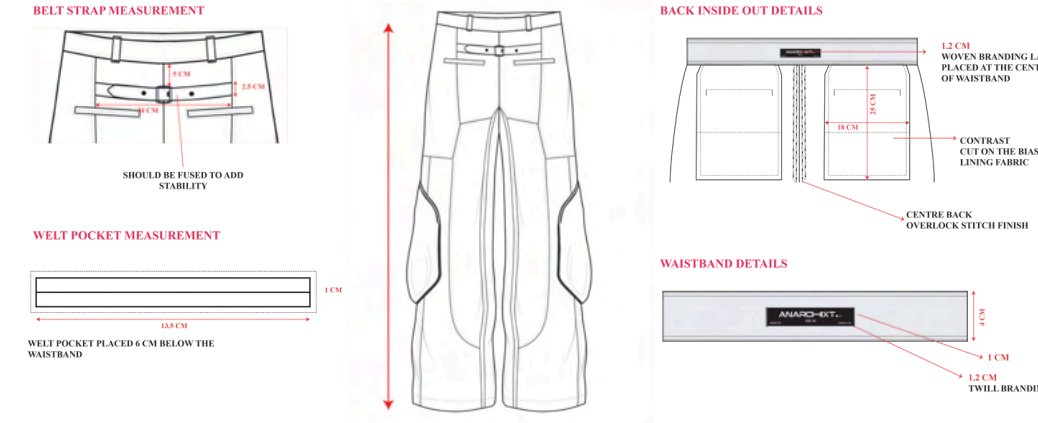
ANARCHIXT. TECHPACK/SAMPLING DOCKET- TROUSER		STYLE NUMBER: AW25/26- ANARCHIXT- 001
PRODUCT CATEGORY: MEN'S TROUSER		DATE: 19-05-2023
SEASON: AUTUMN WINTER 25/26		FIT: MIDDISE-BAGGY FIT
SIZE RANGE: 40		DESIGNER: LIVIA JOSEPH
BRAND: ANARCHIXT		
STYLE DESCRIPTION: PANELLED BAGGY TROUSER WITH CONTRAST STICH AND REFLECTIVE DETAIL		
INTERNAL VIEWS & EXTRA DETAILS		
 <ul style="list-style-type: none"> BELT STRAP MEASUREMENT: Dimensions for belt strap and note to fuse for stability. WELT POCKET MEASUREMENT: Dimensions for welt pocket placement on waistband. BACK INSIDE OUT DETAILS: Dimensions for woven branding label, contrast cut on the bias, and center back overlock stitch finish. WAISTBAND DETAILS: Dimensions for waistband and twill branding label placement. 		

LABELS & TAGS MEASUREMENTS



ANARCHIXT. TECHPACK/SAMPLING DOCKET- TROUSER		STYLE NUMBER: AW25/26- ANARCHIXT- 001
PRODUCT CATEGORY: MEN'S TROUSER		DATE: 19-05-2023
SEASON: AUTUMN WINTER 25/26		FIT: MIDDISE-BAGGY FIT
SIZE RANGE: 40		DESIGNER: LIVIA JOSEPH
BRAND: ANARCHIXT		
STYLE DESCRIPTION: PANELLED BAGGY TROUSER WITH CONTRAST STICH AND REFLECTIVE DETAIL		
LABELS & TAGS MEASUREMENTS		
 <ul style="list-style-type: none"> WOVEN BRANDING LABEL: Dimensions 1.5 CM x 2.5 CM. Note: Branding label is placed into the inside center of the waistband at the back of the trousers. WASH CARE LABEL: Dimensions 2.5 CM x 2.5 CM. Note: Attach the wash care label along the side seam (0.5 CM), on the left side hip area inside the trousers. HANG TAG: Dimensions 5 CM x 1.5 CM. Note: Attach the hang tag to one of the belt loops, on the waistband at the front of the trouser. 		

TECHPACK/SAMPLING DOCKET- PULLOVER

BILL OF MATERIALS

ANARCHIXT. TECHPACK/SAMPLING DOCKET- TOP		STYLE NUMBER: AW25/26- ANARCHIXT- 002		
PRODUCT CATEGORY: MEN'S PULLOVER		DATE: 19-05-2023		
SEASON: AUTUMN WINTER 25/26		SIZE RANGE: 40		
FIT: BOXY FIT		DESIGNER: LIVA JOSEPH		
BRAND: ANARCHIXT		STYLE DESCRIPTION: PANELLED PULLOVER WITH RAW EDGE DETAILS		
BILL OF MATERIALS				
SWATCHES	FABRICS	DESCRIPTION	COLORWAY-1	COLORWAY-2
 MAIN FABRIC 1 POLY-COTTON FRENCH TERRY Black (LT) PANTONE 19-4203 TCX	MAIN FABRIC	POLY-COTTON, GSM: 250 FRENCH TERRY	Black (LT) PANTONE 19-4203 TCX	Circular Grey (LT) PANTONE 17-5104 TCX
	BACK INSIDE PATCH	POLY-COTTON, GSM: 250 FRENCH TERRY	Black (LT) PANTONE 19-4203 TCX	Circular Grey (LT) PANTONE 17-5104 TCX
TRIMS				
	RIBBING	POLY-COTTON, 8-10 GAUGE	Black (LT) PANTONE 19-4203 TCX	Circular Grey (LT) PANTONE 17-5104 TCX
	METAL ZIPPER	NICKEL TEETH ZIPPERS	Black (LT) PANTONE 19-4203 TCX	Black (LT) PANTONE 19-4203 TCX
TAGS&LABELS				
	WOVEN BRANDING LABEL	COTTON TWILL		
	WASH CARE LABEL	SATIN		
	SIZE LABEL	COTTON TWILL		
	HANG TAG			

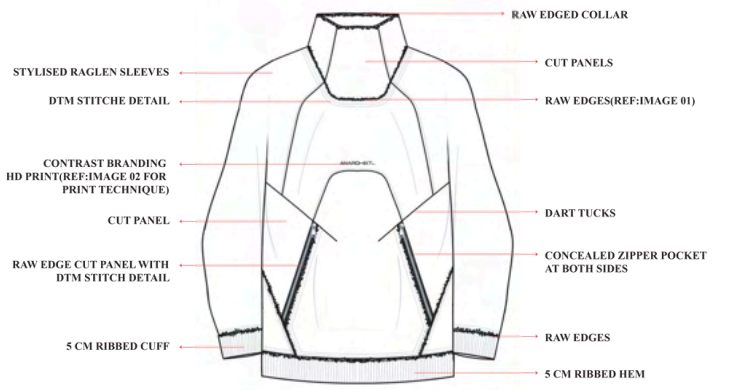
FRONT CONSTRUCTION DETAILS

ANARCHIXT. TECHPACK/SAMPLING DOCKET- TOP		STYLE NUMBER: AW25/26- ANARCHIXT- 002	
PRODUCT CATEGORY: MEN'S PULLOVER		DATE: 19-05-2023	
SEASON: AUTUMN WINTER 25/26		SIZE RANGE: 40	
FIT: BOXY FIT		DESIGNER: LIVA JOSEPH	
BRAND: ANARCHIXT		STYLE DESCRIPTION: PANELLED PULLOVER WITH RAW EDGE DETAILS	
FRONT CONSTRUCTION DETAILS			
			
REFERENCE IMAGES			
REF: IMAGE 01		 RAW EDGES WITH DTM STITCHE DETAIL	
REF: IMAGE 02		 HD PRINT TECHNIQUE	

BACK CONSTRUCTION DETAILS

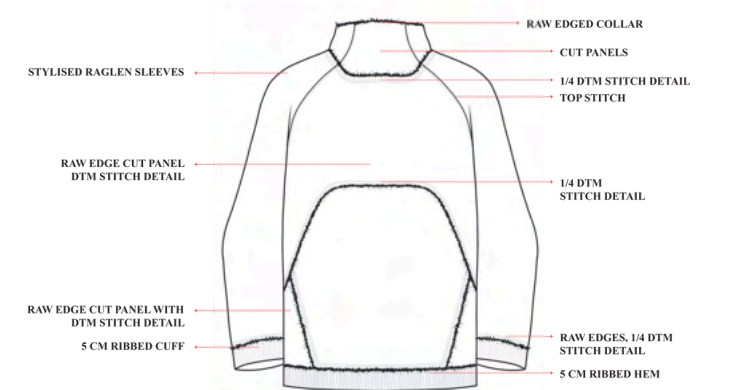
ANARCHIXT. TECHPACK/SAMPLING DOCKET- TOP		STYLE NUMBER: AW25/26- ANARCHIXT- 002	
PRODUCT CATEGORY: MEN'S PULLOVER		DATE: 19-05-2023	
SEASON: AUTUMN WINTER 25/26		SIZE RANGE: 40	
FIT: BOXY FIT		DESIGNER: LIVA JOSEPH	
BRAND: ANARCHIXT		STYLE DESCRIPTION: PANELLED PULLOVER WITH RAW EDGE DETAILS	
BACK CONSTRUCTION DETAILS			
			
REFERENCE IMAGES			

INTERNAL VIEWS & EXTRA DETAILS

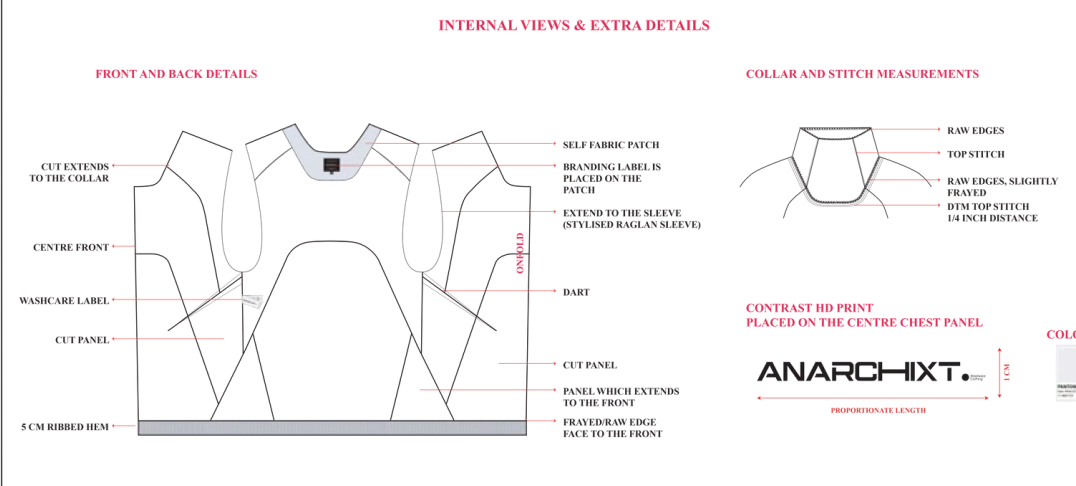
ANARCHIXT. TECHPACK/SAMPLING DOCKET- TOP		STYLE NUMBER: AW25/26- ANARCHIXT- 002	
PRODUCT CATEGORY: MEN'S TOP		DATE: 19-05-2023	
SEASON: AUTUMN WINTER 25/26		SIZE RANGE: 40	
FIT: BOXY FIT		DESIGNER: LIVA JOSEPH	
BRAND: ANARCHIXT		STYLE DESCRIPTION: PANELLED PULLOVER WITH RAW EDGE DETAILS	
INTERNAL VIEWS & EXTRA DETAILS			
			

LABELS & TAGS MEASUREMENTS





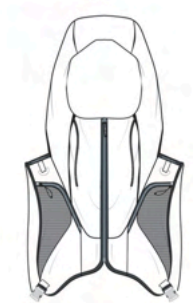
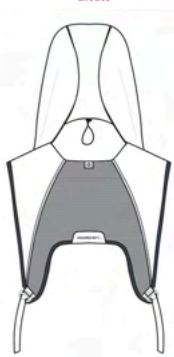

ANARCHIXT. TECHPACK/SAMPLING DOCKET- TOP		STYLE NUMBER: AW25/26- ANARCHIXT- 002	
PRODUCT CATEGORY: MEN'S TOP		DATE: 19-05-2023	
SEASON: AUTUMN WINTER 25/26		SIZE RANGE: 40	
FIT: BOXY FIT		DESIGNER: LIVA JOSEPH	
BRAND: ANARCHIXT		STYLE DESCRIPTION: PANELLED PULLOVER WITH RAW EDGE DETAILS	
LABELS & TAGS MEASUREMENTS			
			

TECHPACK/SAMPLING DOCKET- CROPPED VEST

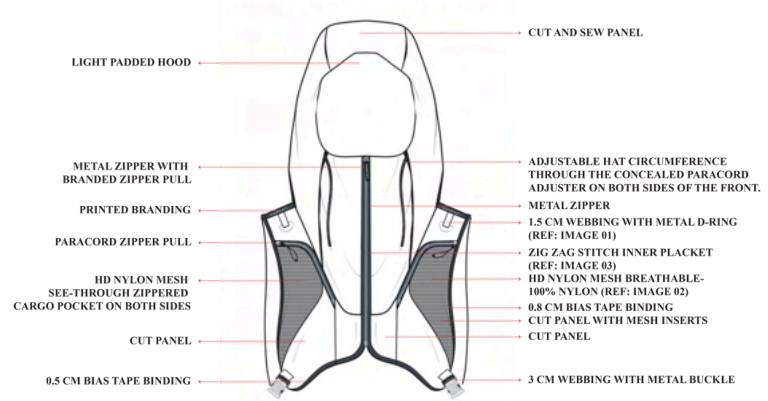

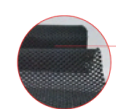

BILL OF MATERIALS

ANARCHIXT. TECHPACK/SAMPLING DOCKET- VEST		BILL OF MATERIALS																																																																										
SEASON: AUTUMN WINTER 25/26 BRAND: ANARCHIXT		STYLE NUMBER: AW25/26- ANARCHIXT- 003 DATE: 19-05-2023 PRODUCT CATEGORY: MEN'S OUTERWEAR FIT: REGULAR FIT DESIGNER: LIVIA JOSEPH																																																																										
FRONT 		<table border="1"> <thead> <tr> <th>SWATCHES</th> <th>FABRICS</th> <th>DESCRIPTION</th> <th>COLORWAY-1</th> <th>COLORWAY-2</th> </tr> </thead> <tbody> <tr> <td rowspan="3">MAIN FABRIC 1</td> <td>MAIN FABRIC 1</td> <td>100% NYLON, GSM:200</td> <td>Black (L/T) PANTONE 19-4203 TCX</td> <td>Digital Mist PANTONE 13-4303 TCX</td> </tr> <tr> <td>MAIN FABRIC 2</td> <td>100% NYLON, MESH</td> <td>Black (L/T) PANTONE 19-4203 TCX</td> <td>Digital Mist PANTONE 13-4303 TCX</td> </tr> <tr> <td>LINING</td> <td>100% NYLON</td> <td>Black (L/T) PANTONE 19-4203 TCX</td> <td>Digital Mist PANTONE 13-4303 TCX</td> </tr> <tr> <td rowspan="10">MAIN FABRIC 2</td> <td colspan="4">TRIMS</td> </tr> <tr> <td>BIAS TAPE BINDING</td> <td>POLYESTER</td> <td>Black (L/T) PANTONE 19-4203 TCX</td> <td>Digital Mist PANTONE 13-4303 TCX</td> </tr> <tr> <td>DRAWCORD</td> <td>NYLON</td> <td></td> <td></td> </tr> <tr> <td>METAL ZIPPER</td> <td>YKK METAL ZIPPER</td> <td>Black (L/T) PANTONE 19-4203 TCX</td> <td>Digital Mist PANTONE 13-4303 TCX</td> </tr> <tr> <td>WEBBING</td> <td>NYLON</td> <td>Black (L/T) PANTONE 19-4203 TCX</td> <td>Digital Mist PANTONE 13-4303 TCX</td> </tr> <tr> <td>D-RING</td> <td>STAINLESS STEEL D-RINGS</td> <td></td> <td></td> </tr> <tr> <td>METAL BUCKLE</td> <td>COBRA BUCKLES</td> <td></td> <td></td> </tr> <tr> <td>CONCEALED DRAWCORD</td> <td>NYLON</td> <td></td> <td></td> </tr> <tr> <td>EYELET</td> <td>STAINLESS STEEL</td> <td></td> <td></td> </tr> <tr> <td colspan="4">TAGS&LABELS</td> </tr> <tr> <td>WOVEN BRANDING LABEL</td> <td>COTTON TWILL</td> <td></td> <td></td> </tr> <tr> <td>WASH CARE LABEL</td> <td>SATIN</td> <td></td> <td></td> </tr> <tr> <td>HANG TAG</td> <td></td> <td></td> <td></td> </tr> </tbody> </table>				SWATCHES	FABRICS	DESCRIPTION	COLORWAY-1	COLORWAY-2	MAIN FABRIC 1	MAIN FABRIC 1	100% NYLON, GSM:200	Black (L/T) PANTONE 19-4203 TCX	Digital Mist PANTONE 13-4303 TCX	MAIN FABRIC 2	100% NYLON, MESH	Black (L/T) PANTONE 19-4203 TCX	Digital Mist PANTONE 13-4303 TCX	LINING	100% NYLON	Black (L/T) PANTONE 19-4203 TCX	Digital Mist PANTONE 13-4303 TCX	MAIN FABRIC 2	TRIMS				BIAS TAPE BINDING	POLYESTER	Black (L/T) PANTONE 19-4203 TCX	Digital Mist PANTONE 13-4303 TCX	DRAWCORD	NYLON			METAL ZIPPER	YKK METAL ZIPPER	Black (L/T) PANTONE 19-4203 TCX	Digital Mist PANTONE 13-4303 TCX	WEBBING	NYLON	Black (L/T) PANTONE 19-4203 TCX	Digital Mist PANTONE 13-4303 TCX	D-RING	STAINLESS STEEL D-RINGS			METAL BUCKLE	COBRA BUCKLES			CONCEALED DRAWCORD	NYLON			EYELET	STAINLESS STEEL			TAGS&LABELS				WOVEN BRANDING LABEL	COTTON TWILL			WASH CARE LABEL	SATIN			HANG TAG			
SWATCHES	FABRICS	DESCRIPTION	COLORWAY-1	COLORWAY-2																																																																								
MAIN FABRIC 1	MAIN FABRIC 1	100% NYLON, GSM:200	Black (L/T) PANTONE 19-4203 TCX	Digital Mist PANTONE 13-4303 TCX																																																																								
	MAIN FABRIC 2	100% NYLON, MESH	Black (L/T) PANTONE 19-4203 TCX	Digital Mist PANTONE 13-4303 TCX																																																																								
	LINING	100% NYLON	Black (L/T) PANTONE 19-4203 TCX	Digital Mist PANTONE 13-4303 TCX																																																																								
MAIN FABRIC 2	TRIMS																																																																											
	BIAS TAPE BINDING	POLYESTER	Black (L/T) PANTONE 19-4203 TCX	Digital Mist PANTONE 13-4303 TCX																																																																								
	DRAWCORD	NYLON																																																																										
	METAL ZIPPER	YKK METAL ZIPPER	Black (L/T) PANTONE 19-4203 TCX	Digital Mist PANTONE 13-4303 TCX																																																																								
	WEBBING	NYLON	Black (L/T) PANTONE 19-4203 TCX	Digital Mist PANTONE 13-4303 TCX																																																																								
	D-RING	STAINLESS STEEL D-RINGS																																																																										
	METAL BUCKLE	COBRA BUCKLES																																																																										
	CONCEALED DRAWCORD	NYLON																																																																										
	EYELET	STAINLESS STEEL																																																																										
	TAGS&LABELS																																																																											
WOVEN BRANDING LABEL	COTTON TWILL																																																																											
WASH CARE LABEL	SATIN																																																																											
HANG TAG																																																																												
BACK 																																																																												



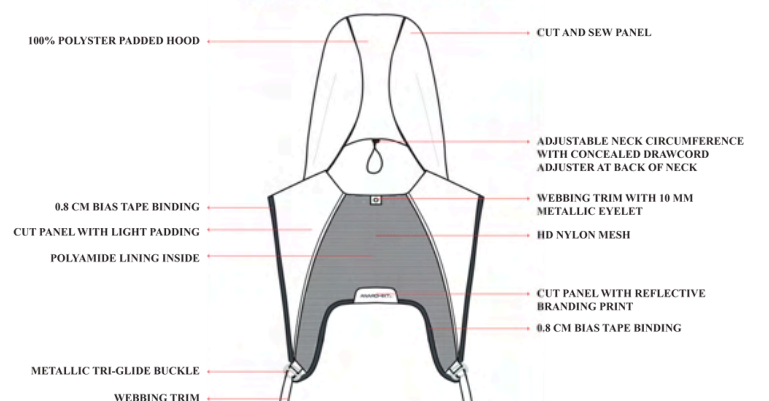



FRONT CONSTRUCTION DETAILS

ANARCHIXT. TECHPACK/SAMPLING DOCKET- VEST		FRONT CONSTRUCTION DETAILS	
SEASON: AUTUMN WINTER 25/26 BRAND: ANARCHIXT		STYLE NUMBER: AW25/26- ANARCHIXT- 003 DATE: 19-05-2023 PRODUCT CATEGORY: MEN'S OUTERWEAR FIT: REGULAR FIT DESIGNER: LIVIA JOSEPH	
		REFERENCE IMAGES REF: IMAGE 01 	
LIGHT PADDED HOOD METAL ZIPPER WITH BRANDED ZIPPER PULL PRINTED BRANDING PARACORD ZIPPER PULL HD NYLON MESH SEE-THROUGH ZIPPERED CARGO POCKET ON BOTH SIDES CUT PANEL 0.5 CM BIAS TAPE BINDING		REF: IMAGE 02 	
		REF: IMAGE 03 	
		REF: IMAGE 04 	
		REF: IMAGE 05 	

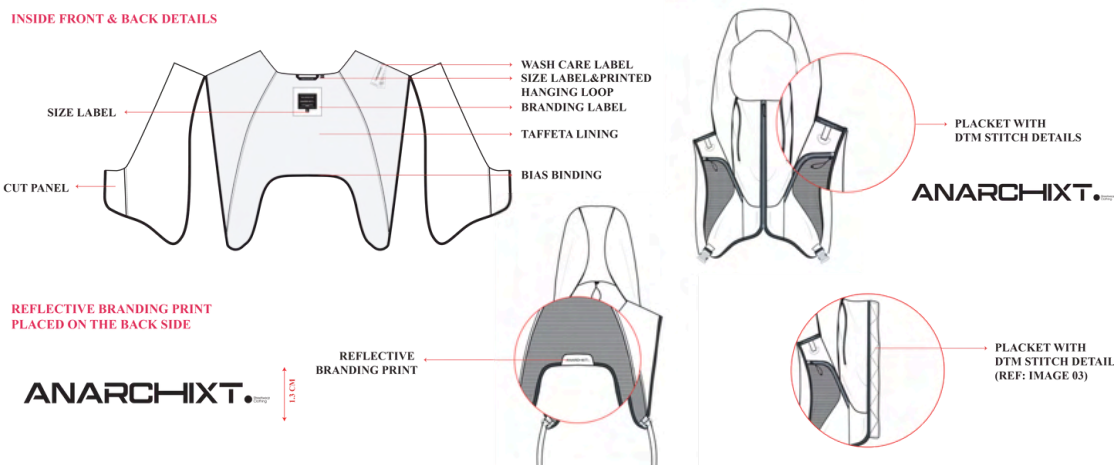

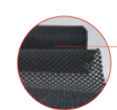



BACK CONSTRUCTION DETAILS

ANARCHIXT. TECHPACK/SAMPLING DOCKET- VEST		BACK CONSTRUCTION DETAILS	
SEASON: AUTUMN WINTER 25/26 BRAND: ANARCHIXT		STYLE NUMBER: AW25/26- ANARCHIXT- 003 DATE: 19-05-2023 PRODUCT CATEGORY: MEN'S OUTERWEAR FIT: REGULAR FIT DESIGNER: LIVIA JOSEPH	
		REFERENCE IMAGES REF: IMAGE 04 	
100% POLYESTER PADDED HOOD 0.8 CM BIAS TAPE BINDING CUT PANEL WITH LIGHT PADDING POLYAMIDE LINING INSIDE METALLIC TRI-GLIDE BUCKLE WEBBING TRIM		REF: IMAGE 05 	
		REF: IMAGE 06 	

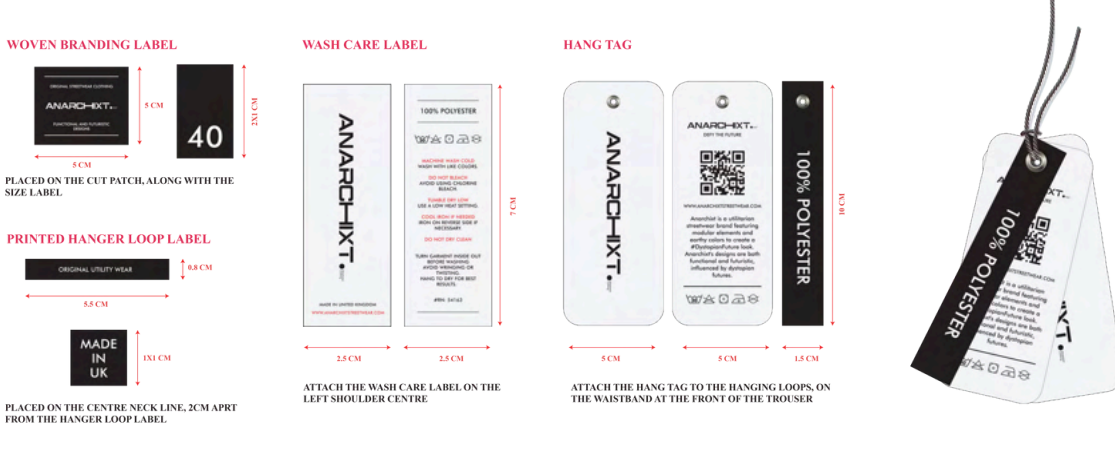
INTERNAL VIEWS & EXTRA DETAILS

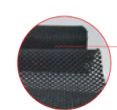
ANARCHIXT. TECHPACK/SAMPLING DOCKET- VEST		INTERNAL VIEWS & EXTRA DETAILS	
SEASON: AUTUMN WINTER 25/26 BRAND: ANARCHIXT		STYLE NUMBER: AW25/26- ANARCHIXT- 003 DATE: 19-05-2023 PRODUCT CATEGORY: MEN'S OUTERWEAR FIT: REGULAR FIT DESIGNER: LIVIA JOSEPH	
		REF: IMAGE 01 	
INSIDE FRONT & BACK DETAILS SIZE LABEL CUT PANEL REFLECTIVE BRANDING PRINT PLACED ON THE BACK SIDE REFLECTIVE BRANDING PRINT		REF: IMAGE 02 	
		REF: IMAGE 03 	
		REF: IMAGE 04 	
		REF: IMAGE 05 	

LABELS & TAGS MEASUREMENTS

ANARCHIXT. TECHPACK/SAMPLING DOCKET- TROUSER		LABELS & TAGS MEASUREMENTS	
SEASON: AUTUMN WINTER 25/26 BRAND: ANARCHIXT		STYLE NUMBER: AW25/26- ANARCHIXT- 003 DATE: 19-05-2023 PRODUCT CATEGORY: MEN'S OUTERWEAR FIT: REGULAR FIT DESIGNER: LIVIA JOSEPH	
		REFERENCE IMAGES REF: IMAGE 01 	
WOVEN BRANDING LABEL PRINTED HANGER LOOP LABEL MADE IN UK		REF: IMAGE 02 	
		REF: IMAGE 03 	
		REF: IMAGE 04 	
		REF: IMAGE 05 	

FINAL OUTFIT PHOTOGRAPHY

ANARCHIXT. DESIGN BY



SEASON: AUTUMN WINTER 25/26

COLLECTION: DYSTOPIAN FUTURES

FINAL OUTFIT PHOTOGRAPHY

ANARCHIXT.



SEASON: AUTUMN WINTER 25/26

COLLECTION: DYSTOPIAN FUTURES

FINAL OUTFIT PHOTOGRAPHY

ANARCHIXT.



SEASON: AUTUMN WINTER 25/26

COLLECTION: DYSTOPIAN FUTURES



SEASON: AUTUMN WINTER 25/26

COLLECTION: DYSTOPIAN FUTURES

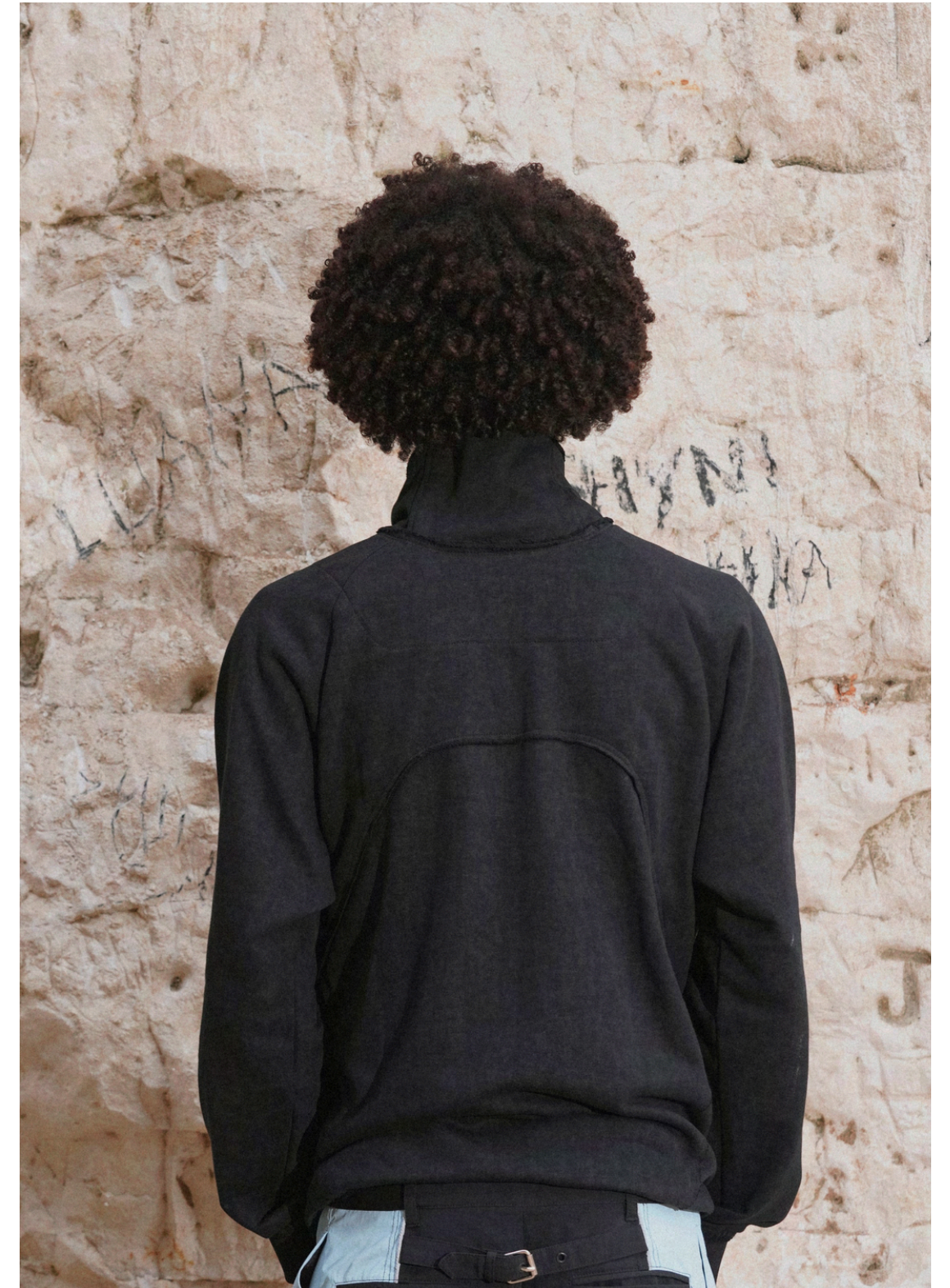



OFFICIAL WEBSITE/SOCIAL MEDIA

ANARCHIXT.

OFFICIAL WEBSITE

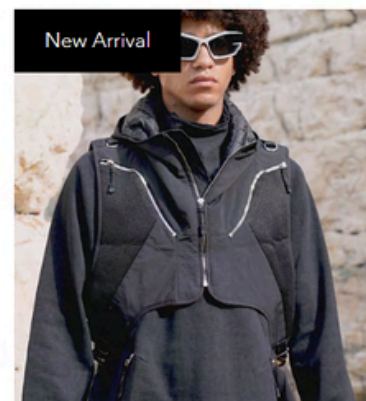
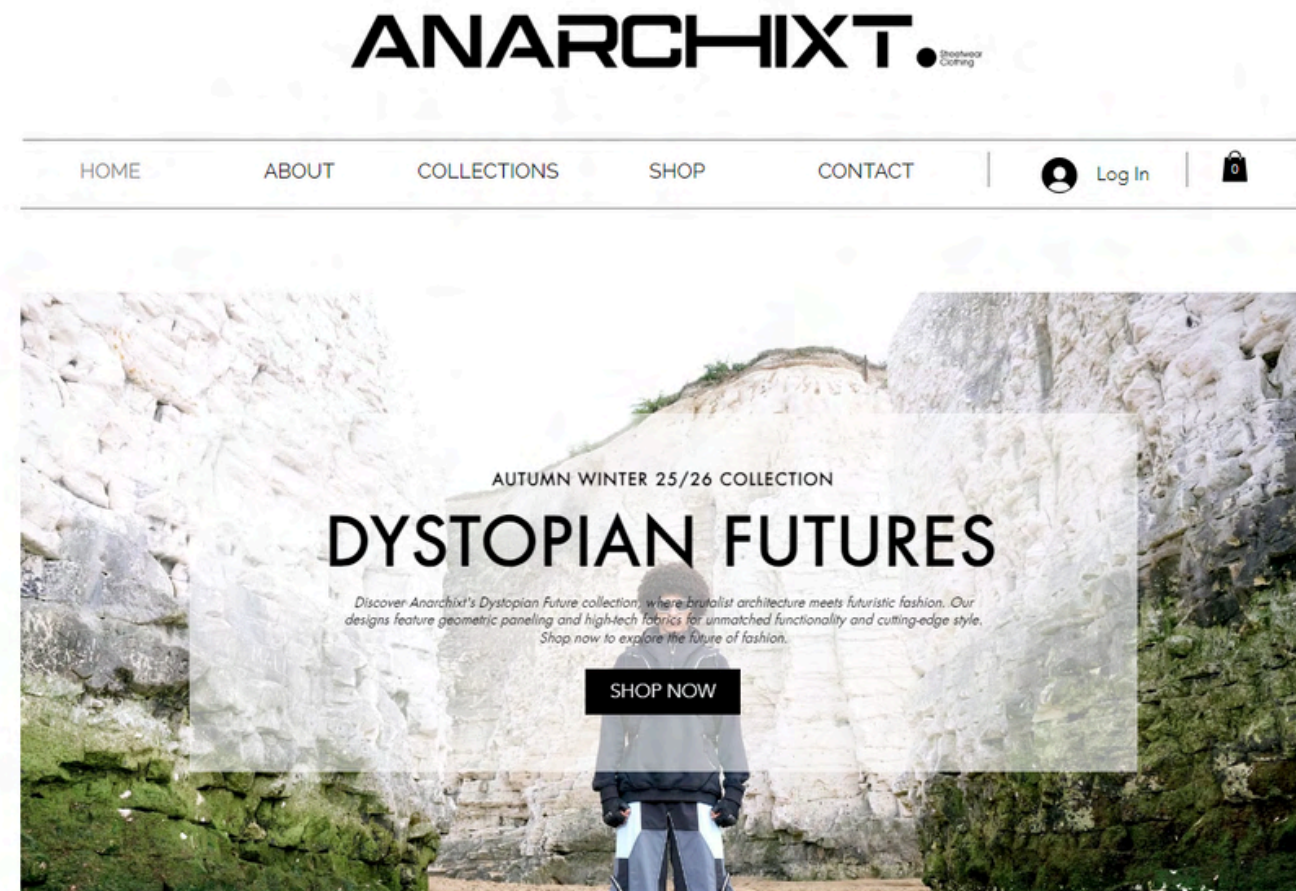

Cropped Hooded Vest
£450.00



Knitted Panel Pullover
£250.00

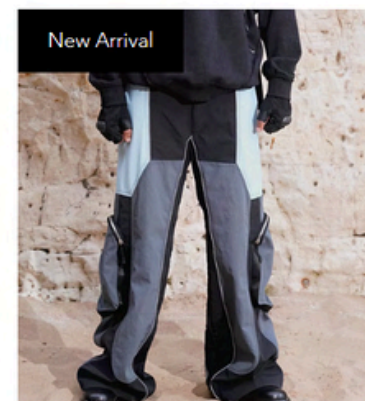

Paneled Cargo Trouser
£520.00

INSTAGRAM PAGE

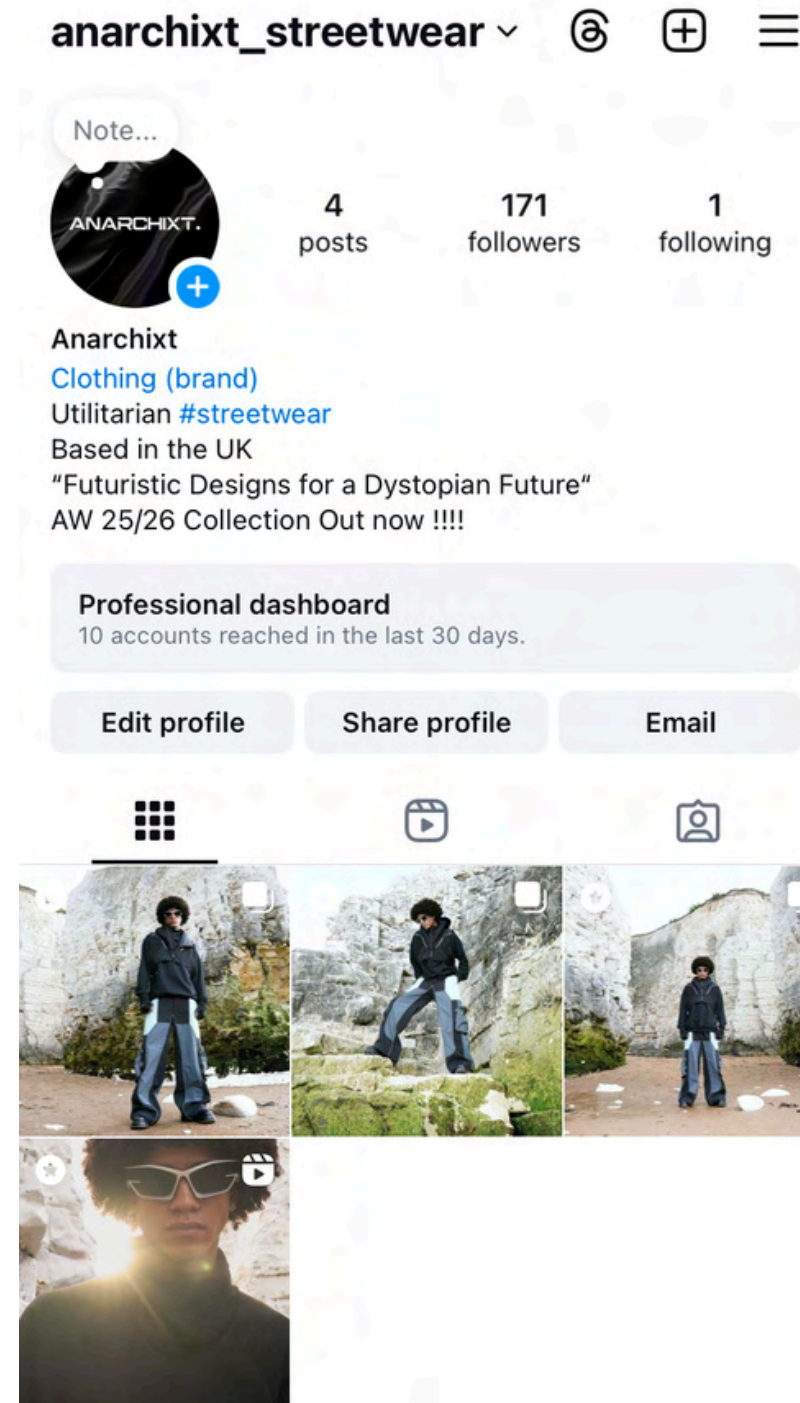

YOUTUBE



SCAN QR CODE
TO WATCH THE
CAMPAIGN VIDEO

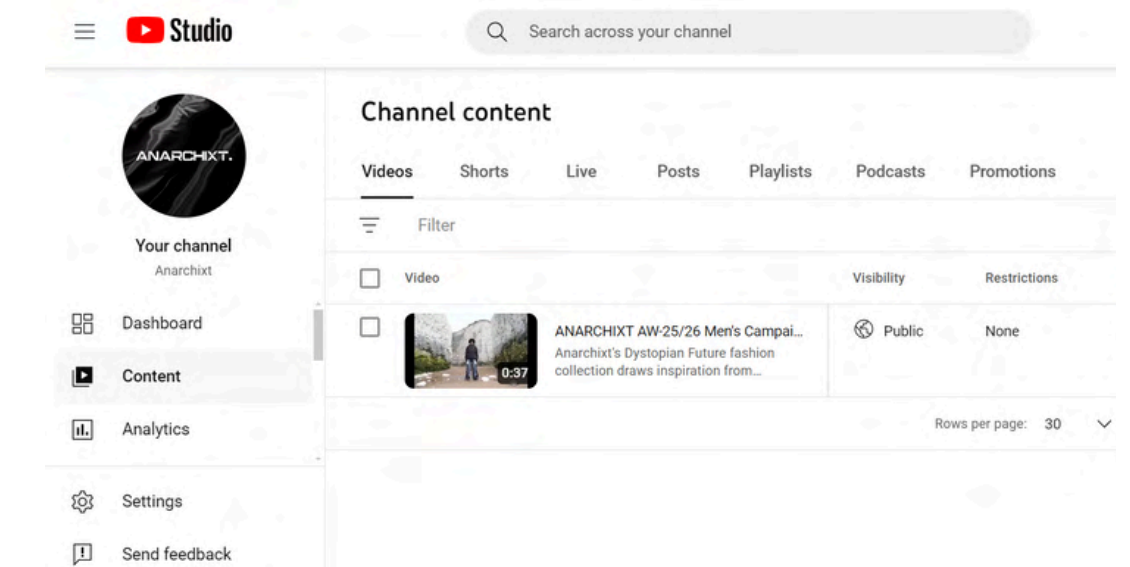

WEBSITE:

<https://anarchixtstreetwea.wixsite.com/anarchixt>



INSTAGRAM:

<https://anarchixtstreetwea.wixsite.com/anarchixt>



YOUTUBE:

<https://www.youtube.com/watch?v=Lq8oUzluBTO>

DYSTOPIAN FUTURES/AUTUMN WINTER 25/26

BRANDING TRIMS & LABELS

BRANDING LABEL(COMMON)



ANARCHIXT HANG TAG



SPECIAL TAG

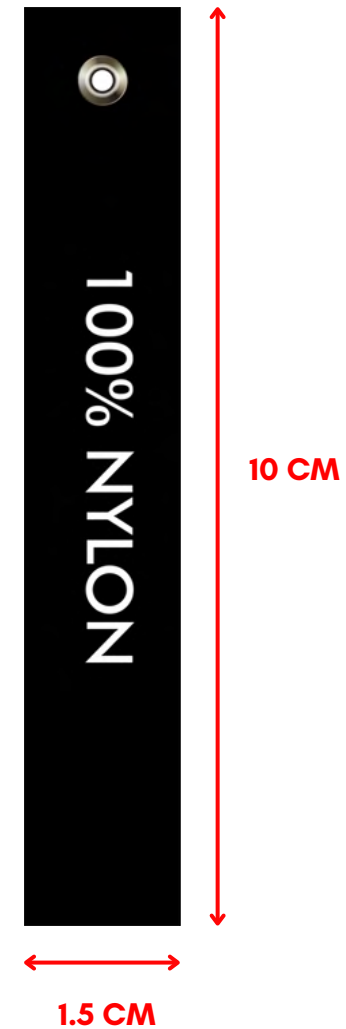

TAG PLACEMENT



TAG ARRANGEMENT



WASH CARE LABEL



PROTOTYPE



WASH CARE LABEL COLOUR

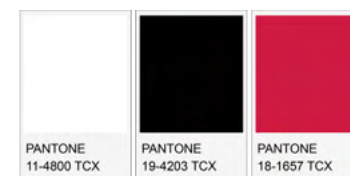

HANG TAG COLOUR



PACKAGING & MARKETING

MARKETING



RECYCLED PAPER BAGS



RECYCLED PAPER BAGS



ECO-FRIENDLY STICKERS



MARKETING

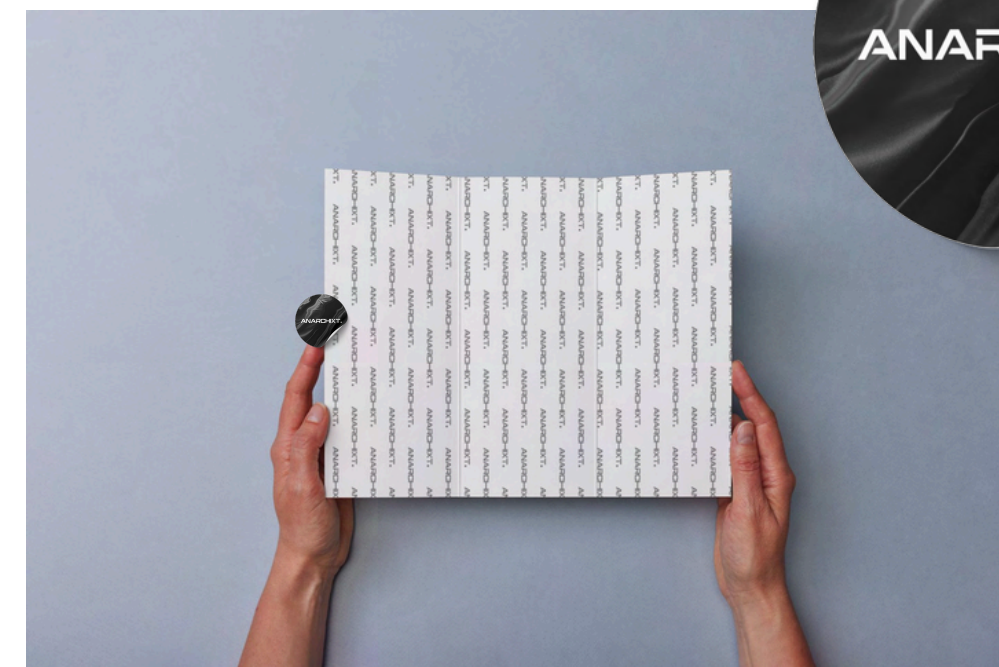

ECO-FRIENDLY TISSUE



GET CONNECTED



DESIGNER/FOUNDER: LIYA JOSEPH



PHONE: +44 7440229081



LOCATION: London, UK



EMAIL: liyajoseph5492@gmail.com



WEBSITE: <https://anarchixtstreetwea.wixsite.com/anarchixt>



LINKEDIN: www.linkedin.com/in/liya-joseph-a62063150



INSTAGRAM: [liya_maria_joseph](https://www.instagram.com/liya_maria_joseph)